

REGISTERED ARCHITECT'S CERTIFICATE

**NORTHPARK II
CONDO MAP 6143**

STATE OF HAWAII)
) ss.
CITY AND COUNTY OF HONOLULU)

The undersigned, **JOHN L. SHAW** states as follows:

That he is an architect registered with the State of Hawaii, Hawaii Registration No. A-5701;

That the floor and elevation plans of **Buildings 145, 147, 149, 151, 153, 155, 216, 218 to 223, inclusive, 225, 227, 229, 231, 233, 235, 237, 239, 241, 301, 303, 305, 307, 309, 311, 313 to 335, inclusive, and 337 in the NorthPark by Gentry II** condominium project depict the layout, location, unit numbers and dimensions of the condominium units comprising said Buildings and are hereby certified to be consistent with the plans of the condominium's buildings to be filed with the officer of the City and County of Honolulu having jurisdiction over the issuance of permits for the construction of buildings; and

That, including the site plan, there are a total of twenty-one (21) sheets which constitute the condominium map for **NorthPark by Gentry II**.

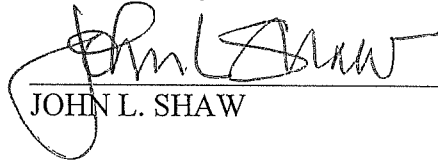

JOHN L. SHAW

STATE OF HAWAII)
) SS.
CITY AND COUNTY OF HONOLULU)

On September 9, 2020, before me appeared **JOHN L. SHAW**, to me personally known, who, being by me duly sworn or affirmed, did say that such person executed the foregoing instrument as the free act and deed of such person and if applicable in the capacity shown, having been duly authorized to execute such instrument in such capacity.

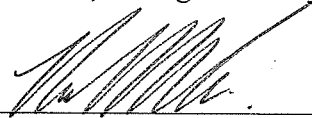

Notary Public, State of Hawaii
Printed Name of Notary: Nicole K.M.L.S. Siu
My commission expires: December 3, 2022

Doc Dated: Undated # Pages: 1

Name: Nicole K.M.L.S. Siu First Circuit

Doc. Description: Registered Architect's Certificate



Signature Date
September 9, 2020

NOTARY CERTIFICATION

EWA by GENTRY AREA 32 NORTHPARK BY GENTRY II

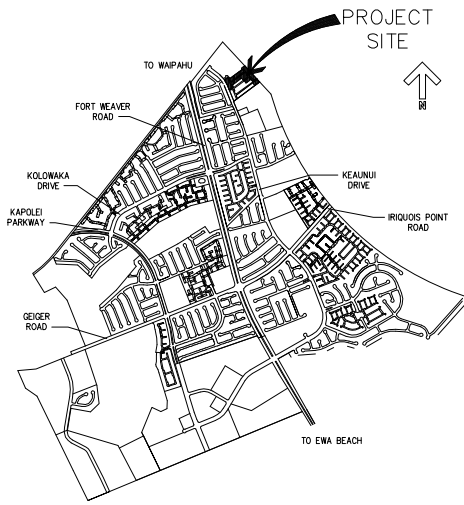

B
T1 LOCATION MAP
NOT TO SCALE

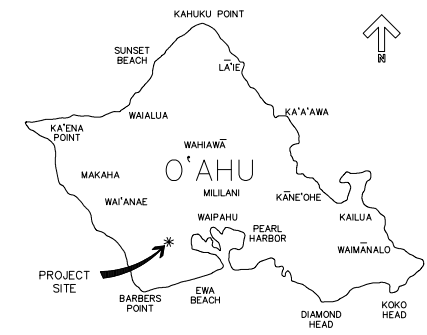

C
T1 VICINITY MAP
NOT TO SCALE

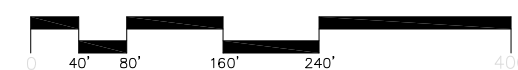
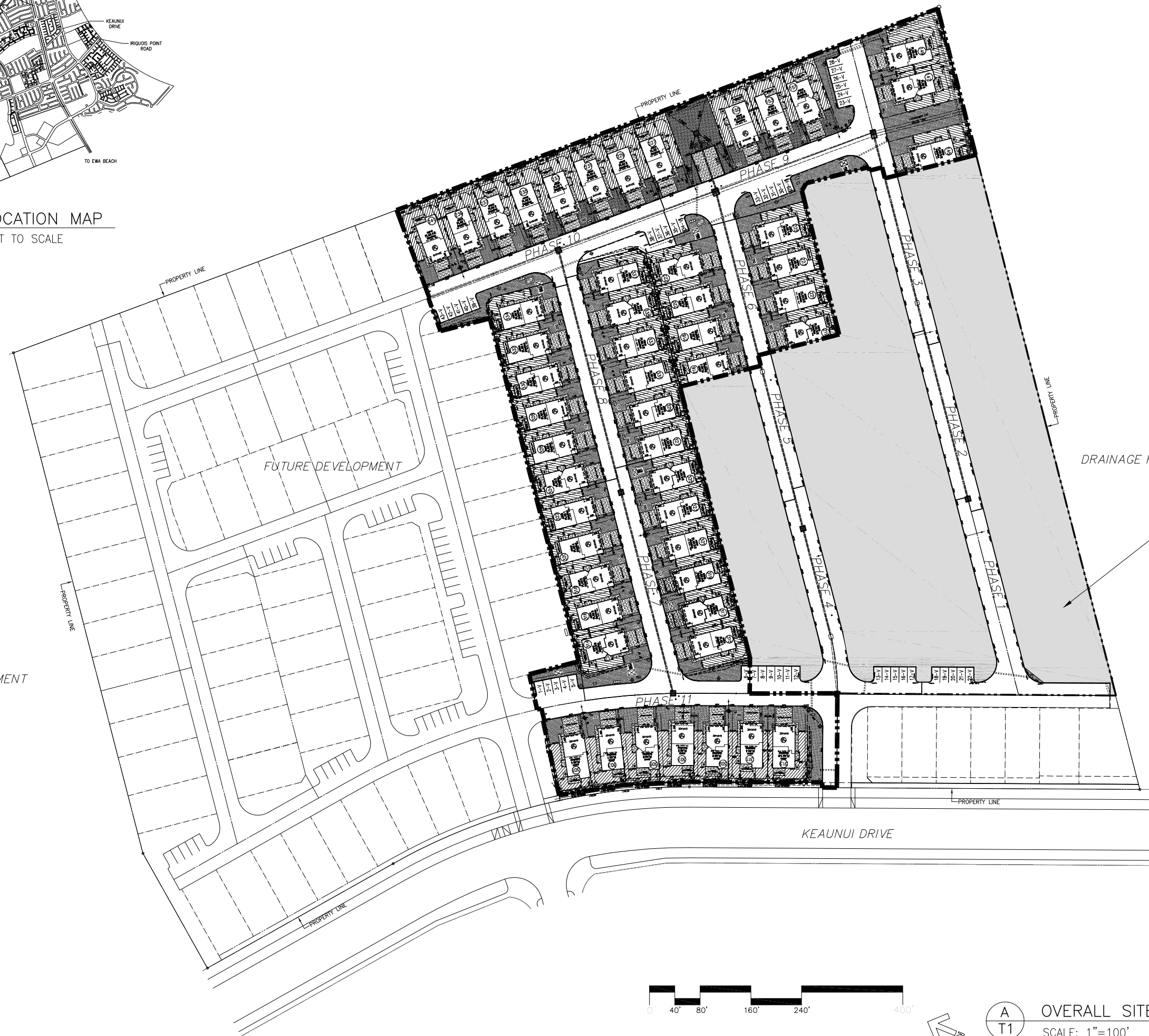

A
T1 OVERALL SITE/ KEY PLAN
SCALE: 1"=100'

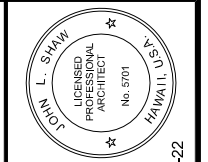

THESE DRAWINGS AND ACCOMPANYING SPECIFICATIONS ARE THE EXCLUSIVE PROPERTY OF THE ARCHITECT, AND THEIR USE AND REPRODUCTION FOR ANY PURPOSE OTHER THAN THAT AUTHORIZED BY THE ARCHITECT IS STRICTLY PROHIBITED. PERMISSION OF THE ARCHITECT TO REPRODUCE THESE PLANS AND SPECIFICATIONS SHALL REMAIN WITH THE ARCHITECT WITHOUT FEE. THIS WORK WAS PREPARED BY ME OR UNDER MY SUPERVISION AND CONSTRUCTION OF THIS PROJECT WILL BE UNDER MY OBSERVATION AND CONTROL TO THE EXTENT PERMITTED BY LAW.

DATE: 04-30-22

GENTRY HOMES LTD.
P.O. BOX 285
HONOLULU, HAWAII 96809
(808) 589-5558
© 1998 - GENTRY HOMES LTD.
REFERENCE NO.: area32area32-NORTHPARK-CPR102-T1

NO.	DATE	DESCRIPTION

AREA 32 "NORTHPARK BY GENTRY II"
CPR SET
OVERALL SITE/ KEY PLAN
LOCATION MAP
VICINITY MAP

DRAWN BY: JM
DATE: 07/20/20

SHEET NUMBER:
T1

EWA by GENTRY AREA 32 NORTHPARK BY GENTRY II

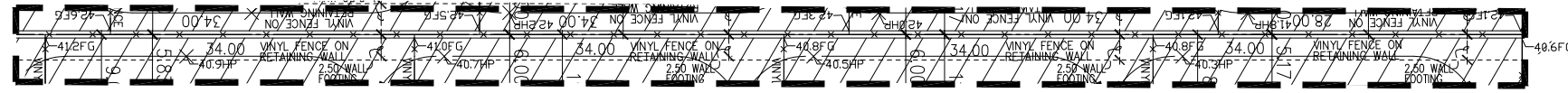

B
S1 ENLARGEMENT OF
RETAINING WALL
SCALE: 1"=16'

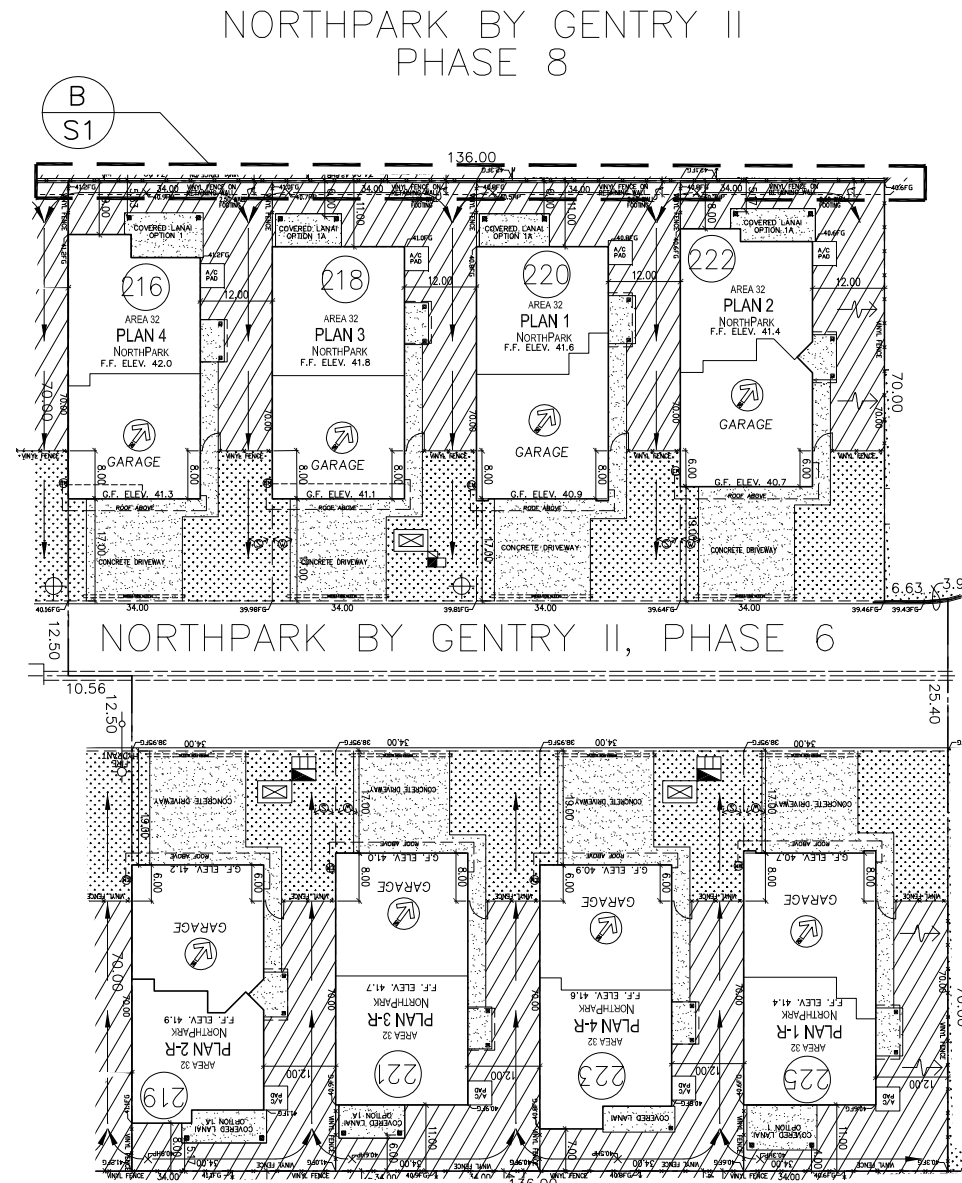

NORTHPARK BY GENTRY I
PHASE 5

NORTHPARK BY GENTRY II
PHASE 10

NORTHPARK BY GENTRY II
PHASE 9

NORTHPARK BY GENTRY I
PHASE 3

LEGEND:

- APPROX. LIMIT OF YARD AREA (LIMITED COMMON ELEMENT)
- APPROXIMATE LIMIT OF ASSOCIATION LANDSCAPING (COMMON ELEMENT)
- APPROXIMATE LOCATION OF CONC. DRIVEWAY, WALKWAY, & PARKING
- APPROX. SWALE (DIRECTION OF DRAINAGE)
- APPROX. SEWER LINE LOCATION
- APPROX. WATER LINE LOCATION
- APPROX. ELECT. METER LOCATION
- APPROX. LOCATION OF STREET LIGHT
- VISITORS PARKING
- AIR CONDITIONING PAD
- TRASH LOCATION
- DRAIN
- APPROX. LOCATION OF SIGN
- HECO (HAWAIIAN ELECTRIC)
- HTCO (HAWAIIAN TELCOM)
- CATV (CABLE)
- STREET LIGHT ELECTRICAL BOX
- METERING EQUIPMENT & CABINET

NOTES:

- WALKWAYS, DRIVEWAYS, OPT. PARKING, AND FENCED YARD SIZES, LOCATIONS, & CONFIGURATIONS MAY VARY DUE TO JOBSITE CONDITIONS.
- ACTUAL LOCATIONS OF UTILITIES, COMMON ELEMENTS, LIMITED COMMON ELEMENTS, FENCES, AND OTHER FEATURES MAY VARY DUE TO ON SITE CONDITIONS.
- PLAN #-R IS REVERSE FLOOR PLAN
- NO AUTOMATIC FIRE SPRINKLER/IRRIGATION ON METER

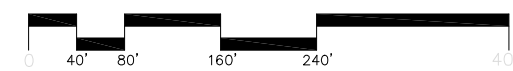

A
S1 ENLARGE PARTIAL SITE PLAN
SCALE: 1"=32'



THESE DRAWINGS AND ASSOCIATING SPECIFICATIONS ARE THE EXCLUSIVE PROPERTY OF THE ARCHITECT AND THEIR USE AND PUBLICATION SHALL BE RESTRICTED TO THE ORIGINAL SITE FOR WHICH THEY WERE PREPARED. ANY REPRODUCTION OR PUBLICATION OF THESE PLANS AND SPECIFICATIONS BY ANY METHOD WITHOUT THE WRITTEN PERMISSION OF THE ARCHITECT SHALL BE AT THE USER'S RISK. THESE DRAWINGS SHALL REMAIN THE PROPERTY OF THE ARCHITECT WITHOUT PREJUDICE TO ANY OTHER RIGHTS OR INTERESTS OF THE ARCHITECT. THIS WORK WAS PREPARED BY ME OR UNDER MY SUPERVISION AND I AM A LICENSED ARCHITECT IN THE STATE OF HAWAII. OBSERVATION AND CONSTRUCTION OF THIS PROJECT WILL BE UNDER MY OBSERVATION AND CONTROL TO THE EXTENT OF MY PROFESSIONAL RESPONSIBILITY AS DEFINED IN THE HAWAIIAN PROFESSIONAL ARCHITECT STATUTES. DATE: 04-30-22

GENTRY HOMES LTD.
P.O. BOX 295
HONOLULU, HAWAII 96809
(808)-599-5558
© 1998 - GENTRY HOMES LTD.
REFERENCE NO.: 16012/area32/northpark/cpr/102_2_1

NO.	DATE	DESCRIPTION

AREA 32 "NORTHPARK BY GENTRY II"
CPR SET
ENLARGE PARTIAL SITE PLAN

DRAWN BY: JM
DATE: 07/20/20

SHEET NUMBER:
S1

EWA by GENTRY AREA 32 NORTH PARK BY GENTRY II

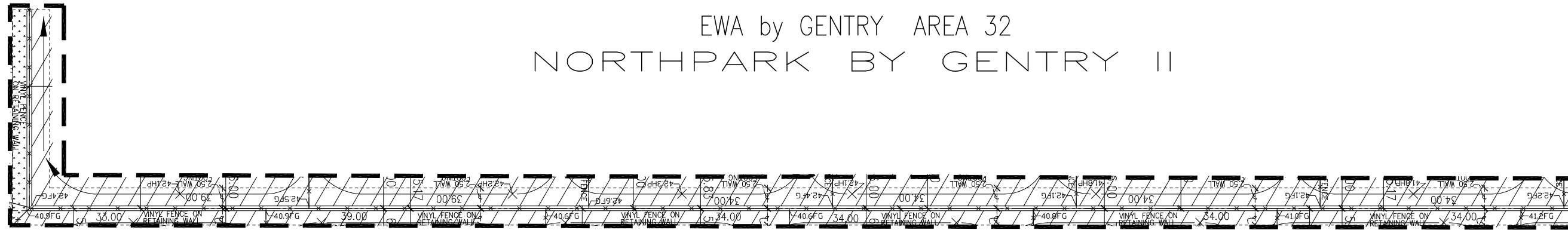

ENLARGEMENT OF RETAINING WALL
B S2 SCALE: 1"=16'

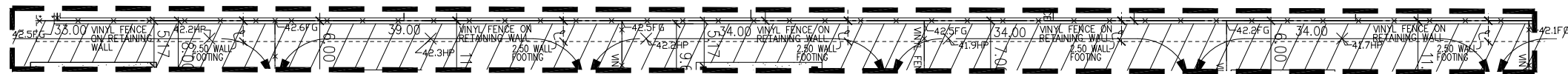

ENLARGEMENT OF RETAINING WALL
C S2 SCALE: 1"=16'

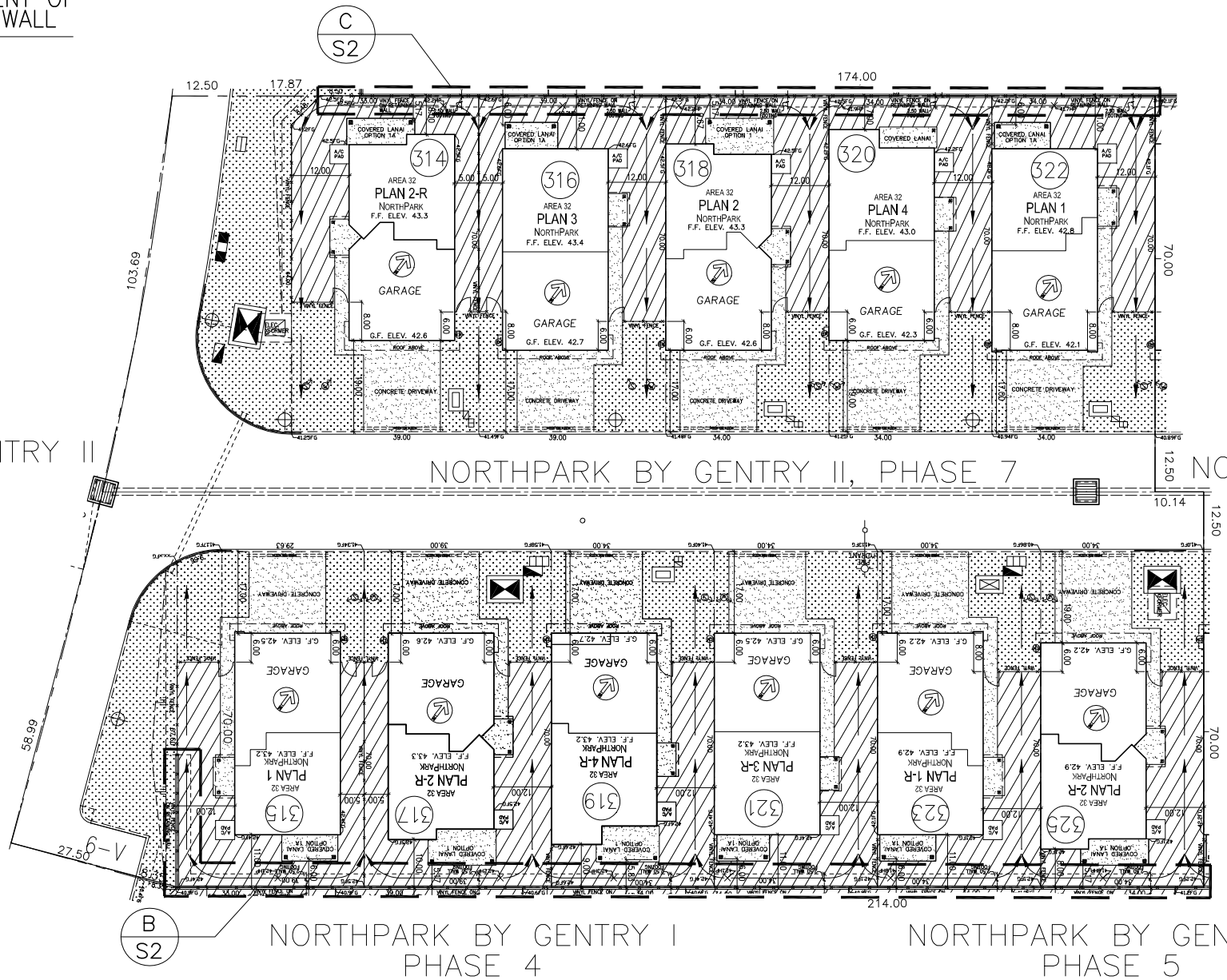

NORTH PARK BY GENTRY II
PHASE 11

NORTH PARK BY GENTRY II, PHASE 7

NORTH PARK BY GENTRY II
PHASE 8

NORTH PARK BY GENTRY I
PHASE 4

NORTH PARK BY GENTRY I
PHASE 5

LEGEND:

- APPROX. LIMIT OF YARD AREA (LIMITED COMMON ELEMENT)
- APPROXIMATE LIMIT OF ASSOCIATION LANDSCAPING (COMMON ELEMENT)
- APPROXIMATE LOCATION OF CONC. DRIVEWAY, WALKWAY, & PARKING
- APPROX. SWALE (DIRECTION OF DRAINAGE)
- APPROX. SEWER LINE LOCATION
- APPROX. WATER LINE LOCATION
- APPROX. ELECT. METER LOCATION
- APPROX. LOCATION OF STREET LIGHT
- VISITORS PARKING
- AIR CONDITIONING PAD
- TRASH LOCATION
- DRAIN
- APPROX. LOCATION OF SIGN
- HECO (HAWAIIAN ELECTRIC)
- HTCO (HAWAIIAN TELCOM)
- CATV (CABLE)
- STREET LIGHT ELECTRICAL BOX
- METERING EQUIPMENT & CABINET

NOTES:

- WALKWAYS, DRIVEWAYS, OPT. PARKING, AND FENCED YARD SIZES, LOCATIONS, & CONFIGURATIONS MAY VARY DUE TO JOBSITE CONDITIONS.
- ACTUAL LOCATIONS OF UTILITIES, COMMON ELEMENTS, LIMITED COMMON ELEMENTS, FENCES, AND OTHER FEATURES MAY VARY DUE TO ON SITE CONDITIONS.
- PLAN #-R IS REVERSE FLOOR PLAN
- NO AUTOMATIC FIRE SPRINKLER/IRRIGATION ON METER

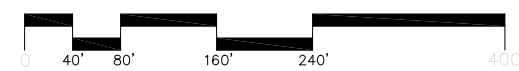

ENLARGE PARTIAL SITE PLAN
A S2 SCALE: 1"=32'

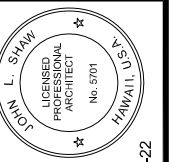

THESE DRAWINGS AND ASSOCIATING SPECIFICATIONS ARE THE EXCLUSIVE PROPERTY OF THE ARCHITECT AND THEIR USE AND PUBLICATION SHALL BE RESTRICTED TO THE ORIGINAL SITE FOR WHICH THEY WERE PREPARED. ANY REPRODUCTION OR PUBLICATION OF THESE PLANS AND SPECIFICATIONS BY ANY METHOD WITHOUT THE WRITTEN PERMISSION OF THE ARCHITECT SHALL BE WITHOUT PREJUDICE. THIS WORK WAS PREPARED BY ME OR UNDER MY SUPERVISION AND CONTRIBUTION OF THE ARCHITECT WILL BE UNDER MY OBSERVATION AND CONTROL IN ACCORDANCE WITH THE UNREPEALED STATUTES.

GENTRY HOMES LTD.
P.O. BOX 295
HONOLULU, HAWAII 96809
(808) 599-5558
C 1998 - GENTRY HOMES LTD.
REFERENCE NO.: 160121area32 NORTH PARK CPR II_2_S2

NO.	DATE	DESCRIPTION

AREA 32 "NORTH PARK BY GENTRY II"
CPR SET
ENLARGE PARTIAL SITE PLAN

DRAWN BY: JM
DATE: 07/20/20

SHEET NUMBER:
52

EWA by GENTRY AREA 32 NORTHPARK BY GENTRY II

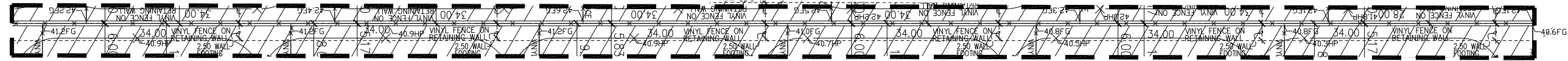

B
ENLARGEMENT OF
RETAINING WALL
SCALE: 1"=16'

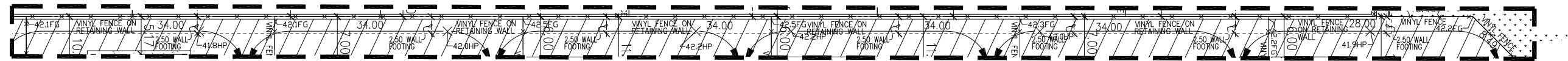

C
ENLARGEMENT OF
RETAINING WALL
SCALE: 1"=16'

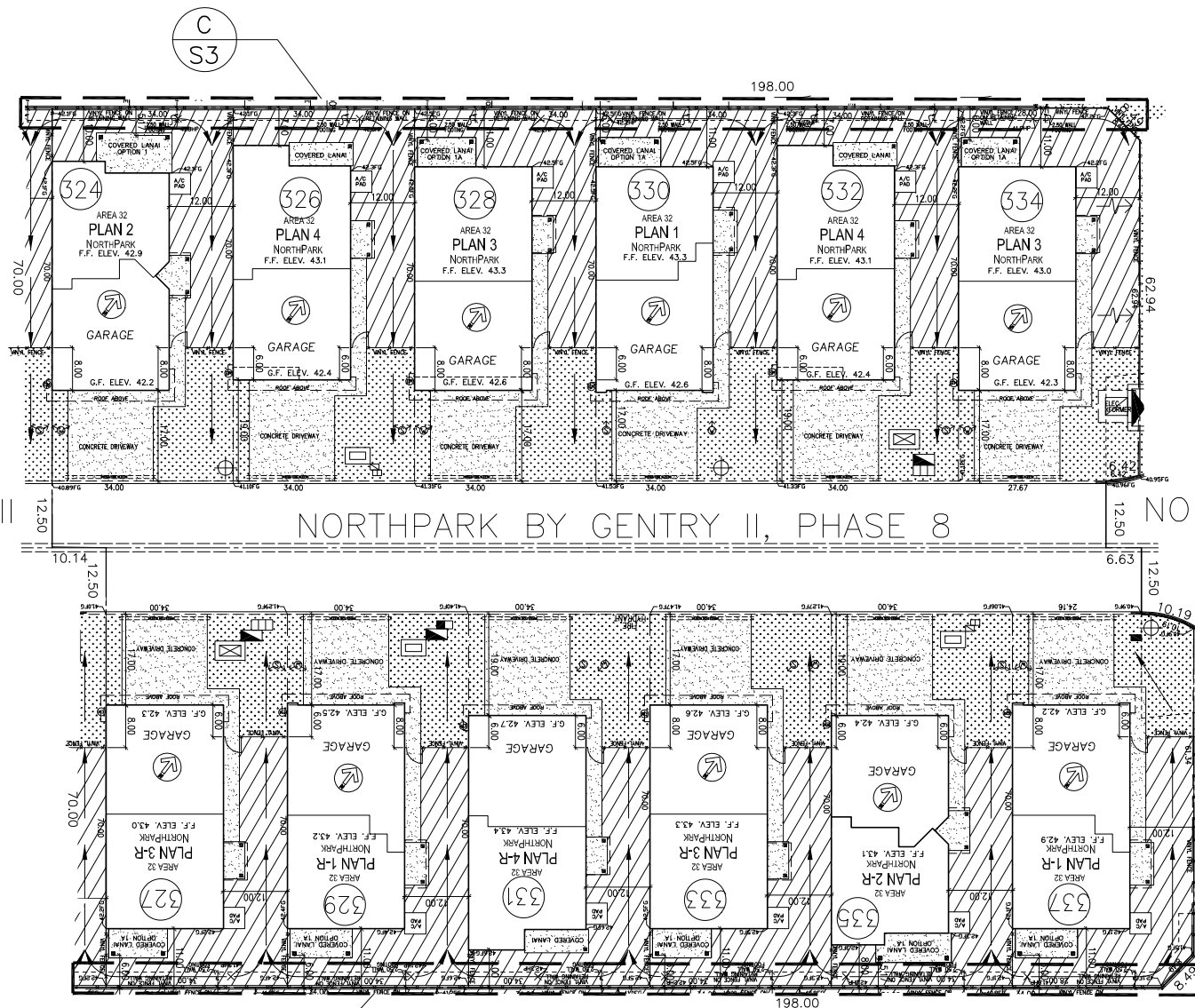

NORTHPARK BY GENTRY II
PHASE 7

NORTHPARK BY GENTRY II, PHASE 8

NORTHPARK BY GENTRY II
PHASE 10

B
S3
NORTHPARK BY GENTRY II
PHASE 6

LEGEND:

- APPROX. LIMIT OF YARD AREA (LIMITED COMMON ELEMENT)
- APPROXIMATE LIMIT OF ASSOCIATION LANDSCAPING (COMMON ELEMENT)
- APPROXIMATE LOCATION OF CONC. DRIVEWAY, WALKWAY, & PARKING
- APPROX. SWALE (DIRECTION OF DRAINAGE)
- APPROX. SEWER LINE LOCATION
- APPROX. WATER LINE LOCATION
- APPROX. ELECT. METER LOCATION
- APPROX. LOCATION OF STREET LIGHT
- VISITORS PARKING
- AIR CONDITIONING PAD
- TRASH LOCATION
- DRAIN
- APPROX. LOCATION OF SIGN
- HECO (HAWAIIAN ELECTRIC)
- HTCO (HAWAIIAN TELCOM)
- CATV (CABLE)
- STREET LIGHT ELECTRICAL BOX
- METERING EQUIPMENT & CABINET

NOTES:

- WALKWAYS, DRIVEWAYS, OPT. PARKING, AND FENCED YARD SIZES, LOCATIONS, & CONFIGURATIONS MAY VARY DUE TO JOBSITE CONDITIONS.
- ACTUAL LOCATIONS OF UTILITIES, COMMON ELEMENTS, LIMITED COMMON ELEMENTS, FENCES, AND OTHER FEATURES MAY VARY DUE TO ON SITE CONDITIONS.
- PLAN #-R IS REVERSE FLOOR PLAN
- NO AUTOMATIC FIRE SPRINKLER/IRRIGATION ON METER

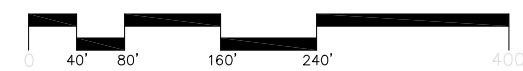

A
S3
ENLARGE PARTIAL SITE PLAN
SCALE: 1"=32'

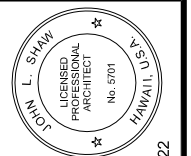

THESE DRAWINGS AND ACCOMPANYING SPECIFICATIONS ARE THE EXCLUSIVE PROPERTY OF THE ARCHITECT AND THEIR USE AND PUBLICATION SHALL BE RESTRICTED TO THE ORIGINAL SITE FOR WHICH THEY WERE PREPARED. ANY REPRODUCTION OR PUBLICATION OF THESE PLANS AND SPECIFICATIONS BY ANY METHOD WITHOUT THE WRITTEN PERMISSION OF THE ARCHITECT SHALL BE PROHIBITED. THESE DRAWINGS SHALL REMAIN THE PROPERTY OF THE ARCHITECT WITHOUT PREJUDICE TO ANY OTHER RIGHTS OF THE ARCHITECT. THE ARCHITECT'S OBSERVATION AND CONSTRUCTION OF THE PROJECT WILL BE UNDER THE SUPERVISION AND CONTROL OF THE ARCHITECT OR HIS DELEGATED REPRESENTATIVE. DATE: 04-30-22

GENTRY HOMES LTD.
P.O. BOX 295
HONOLULU, HAWAII 96809
(808)-599-5558
C-1998 - GENTRY HOMES LTD.
REFERENCE NO.: 1601210002-NORTHPARK/CP/1601210002-CPR_102_53

NO.	DATE	DESCRIPTION

AREA 32 "NORTHPARK BY GENTRY II"
CPR SET
ENLARGE PARTIAL SITE PLAN

DRAWN BY: JM
DATE: 07/20/20

SHEET NUMBER:
53

EWA by GENTRY AREA 32
NORTHPARK BY GENTRY II

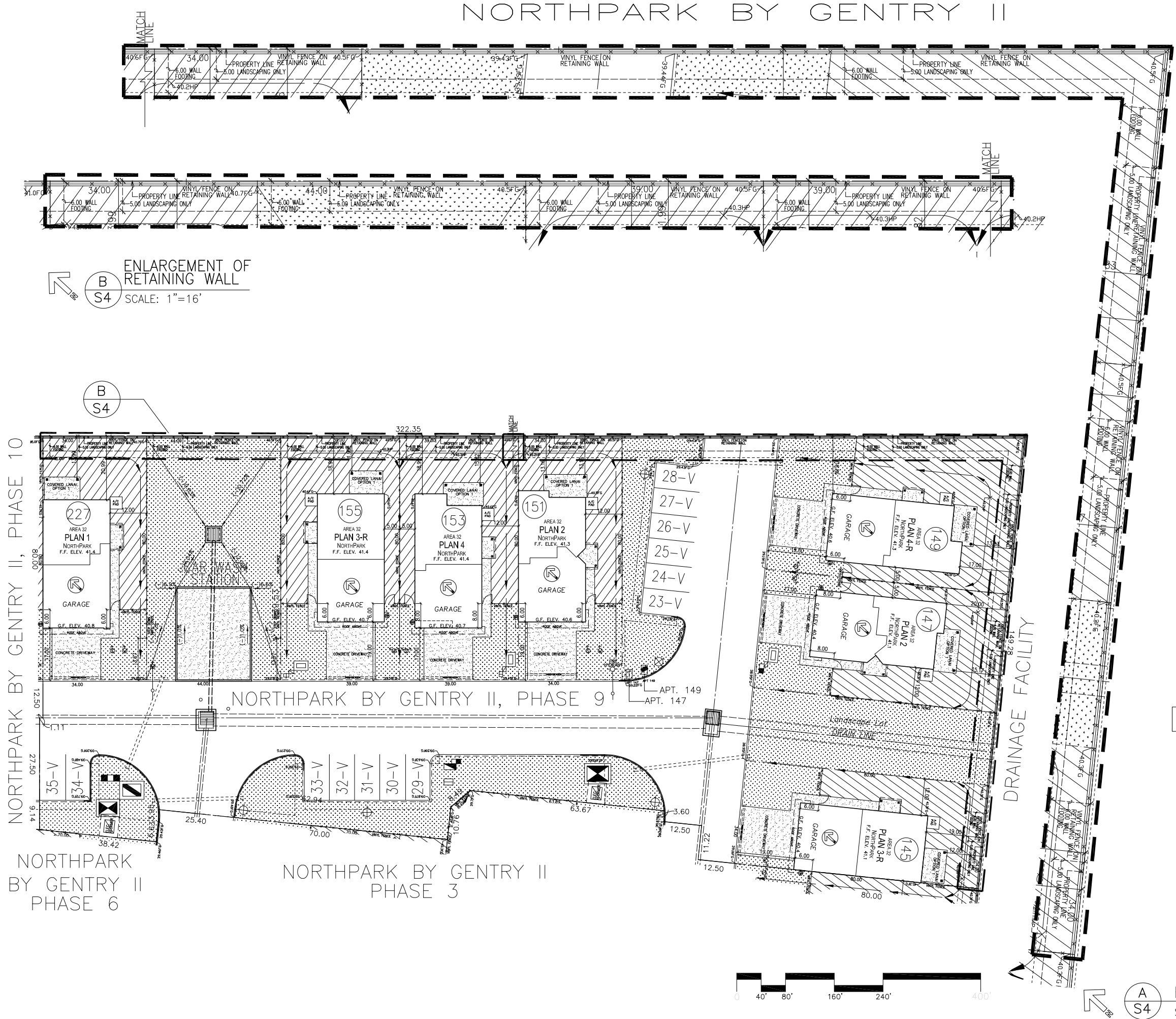

B
S4 ENLARGEMENT OF
RETAINING WALL
SCALE: 1"=16'

- LEGEND:**
- APPROX. LIMIT OF YARD AREA (LIMITED COMMON ELEMENT)
 - APPROXIMATE LIMIT OF ASSOCIATION LANDSCAPING (COMMON ELEMENT)
 - APPROXIMATE LOCATION OF CONC. DRIVEWAY, WALKWAY, & PARKING
 - APPROX. SWALE (DIRECTION OF DRAINAGE)
 - APPROX. SEWER LINE LOCATION
 - APPROX. WATER LINE LOCATION
 - APPROX. ELECT. METER LOCATION
 - APPROX. LOCATION OF STREET LIGHT
 - VISITORS PARKING
 - AIR CONDITIONING PAD
 - TRASH LOCATION
 - DRAIN
 - APPROX. LOCATION OF SIGN
 - HECO (HAWAIIAN ELECTRIC)
 - HTCO (HAWAIIAN TELCOM)
 - CATV (CABLE)
 - STREET LIGHT ELECTRICAL BOX
 - METERING EQUIPMENT & CABINET

- NOTES:**
- WALKWAYS, DRIVEWAYS, OPT. PARKING, AND FENCED YARD SIZES, LOCATIONS, & CONFIGURATIONS MAY VARY DUE TO JOBSITE CONDITIONS.
 - ACTUAL LOCATIONS OF UTILITIES, COMMON ELEMENTS, LIMITED COMMON ELEMENTS, FENCES, AND OTHER FEATURES MAY VARY DUE TO ON SITE CONDITIONS.
 - PLAN #-R IS REVERSE FLOOR PLAN
 - NO AUTOMATIC FIRE SPRINKLER/IRRIGATION ON METER

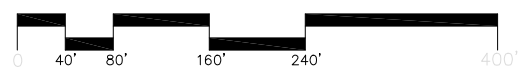

A
S4 ENLARGE PARTIAL SITE PLAN
SCALE: 1"=32'

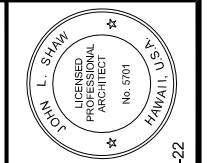

THESE DRAWINGS AND ACCOMPANYING SPECIFICATIONS ARE THE EXCLUSIVE PROPERTY OF THE ARCHITECT, AND THEIR USE AND PUBLICATION OF THESE PLANS AND SPECIFICATIONS BY ANY METHOD WHICH THEY WERE PREPARED, THE REUSE, REPRODUCTION OR PERMISSION OF THE ARCHITECT, TITLE TO THESE PLANS AND SPECIFICATIONS SHALL REMAIN WITH THE ARCHITECT WITHOUT PREJUDICE. THIS WORK WAS PREPARED BY ME OR UNDER MY SUPERVISION AND CONTRIBUTION OF THE ARCHITECT WILL BE UNDER MY OBSERVATION AND CONTROL IN ACCORDANCE WITH THE HAWAIIAN STATUTES.

John L. Siam
DATE: 04-30-22

GENTRY HOMES LTD.
P.O. BOX 295
HONOLULU, HAWAII 96809
(808)-959-5558
C-1986 - GENTRY HOMES LTD.
REFERENCE NO.: 1902190832-NORTHPARK-CPR-102_S4

NO.	DATE	DESCRIPTION

AREA 32 'NORTHPARK BY GENTRY II'
CPR SET
ENLARGE PARTIAL SITE PLAN

DRAWN BY: JM
DATE: 07/20/20
SHEET NUMBER:
S4
5 OF 7 SHEETS

EWA by GENTRY AREA 32 NORTHPARK BY GENTRY II

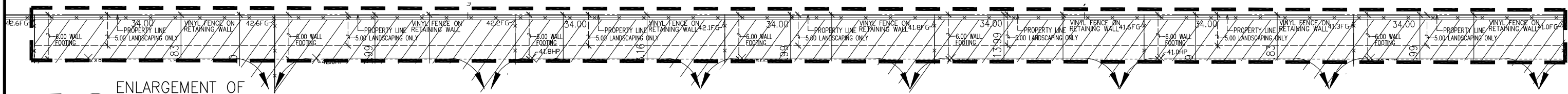

B
S5
ENLARGEMENT OF
RETAINING WALL
SCALE: 1"=16'

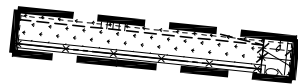

C
S5
ENLARGEMENT OF
RETAINING WALL
SCALE: 1"=16'

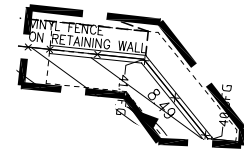

D
S5
ENLARGEMENT OF
RETAINING WALL
SCALE: 1"=16'

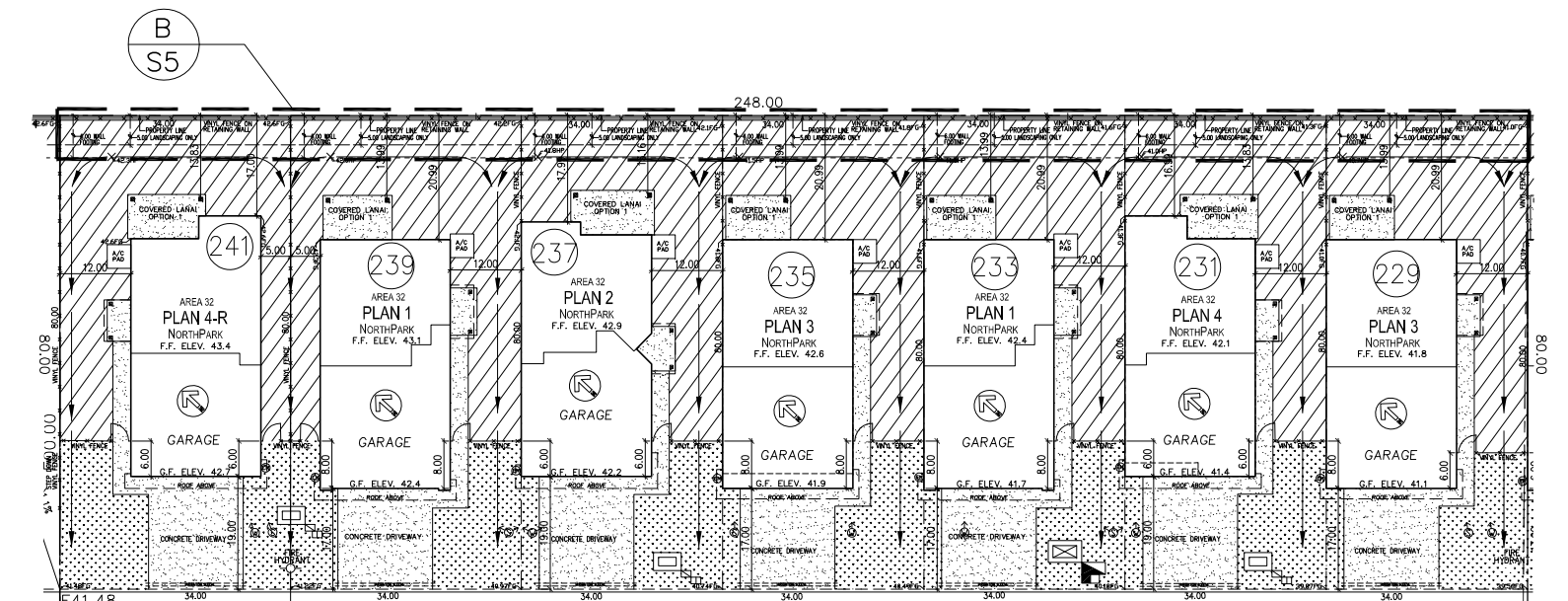

NORTHPARK BY GENTRY II, PHASE 10

NORTHPARK BY GENTRY II
PHASE 9

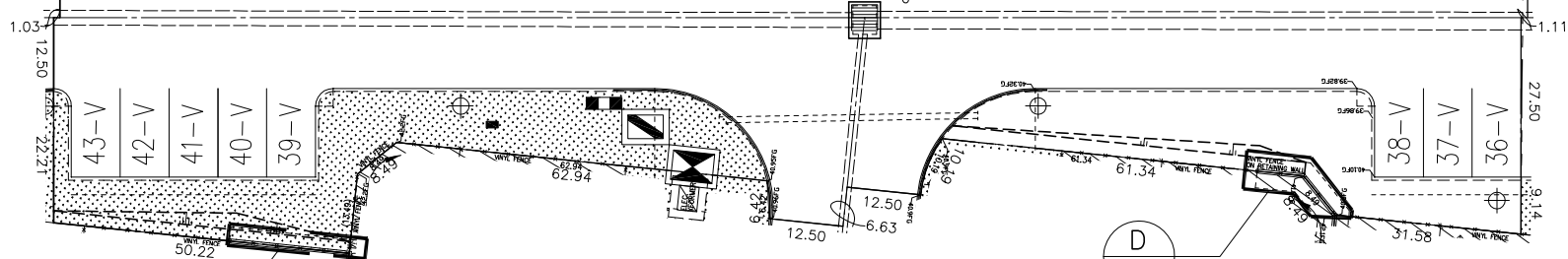

NORTHPARK BY GENTRY II
PHASE 8

NORTHPARK BY GENTRY II
PHASE 6

LEGEND:

- APPROX. LIMIT OF YARD AREA (LIMITED COMMON ELEMENT)
- APPROXIMATE LIMIT OF ASSOCIATION LANDSCAPING (COMMON ELEMENT)
- APPROXIMATE LOCATION OF CONC. DRIVEWAY, WALKWAY, & PARKING
- APPROX. SWALE (DIRECTION OF DRAINAGE)
- APPROX. SEWER LINE LOCATION
- APPROX. WATER LINE LOCATION
- APPROX. ELECT. METER LOCATION
- APPROX. LOCATION OF STREET LIGHT
- VISITORS PARKING
- AIR CONDITIONING PAD
- TRASH LOCATION
- DRAIN
- APPROX. LOCATION OF SIGN
- HECO (HAWAIIAN ELECTRIC)
- HTCO (HAWAIIAN TELCOM)
- CATV (CABLE)
- STREET LIGHT ELECTRICAL BOX
- METERING EQUIPMENT & CABINET

NOTES:

- WALKWAYS, DRIVEWAYS, OPT. PARKING, AND FENCED YARD SIZES, LOCATIONS, & CONFIGURATIONS MAY VARY DUE TO JOBSITE CONDITIONS.
- ACTUAL LOCATIONS OF UTILITIES, COMMON ELEMENTS, LIMITED COMMON ELEMENTS, FENCES, AND OTHER FEATURES MAY VARY DUE TO ON SITE CONDITIONS.
- PLAN #-R IS REVERSE FLOOR PLAN
- NO AUTOMATIC FIRE SPRINKLER/IRRIGATION ON METER

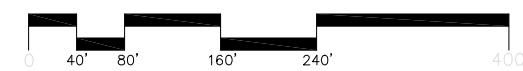

A
S5
ENLARGE PARTIAL SITE PLAN
SCALE: 1"=32'

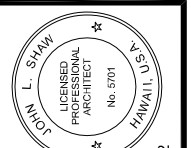

THESE DRAWINGS AND ASSOCIATING SPECIFICATIONS ARE THE EXCLUSIVE PROPERTY OF THE ARCHITECT AND THEIR USE AND PUBLICATION SHALL BE RESTRICTED TO THE ORIGINAL SITE FOR WHICH THEY WERE PREPARED. ANY REPRODUCTION OR PUBLICATION OF THESE PLANS AND SPECIFICATIONS BY ANY METHOD WITHOUT THE WRITTEN PERMISSION OF THE ARCHITECT SHALL BE AT THE USER'S RISK. THIS WORK WAS PREPARED BY ME OR UNDER MY SUPERVISION AND I AM A LICENSED ARCHITECT IN THE STATE OF HAWAII. DATE: 04-30-22

GENTRY HOMES LTD.
 P.O. BOX 295
 HONOLULU, HAWAII 96809
 (808) 599-5558
 © 1998 - GENTRY HOMES LTD.
 REFERENCE NO.: 16012/area32-northpark/cpr/102_54

NO.	DATE	DESCRIPTION

AREA 32 "NORTHPARK BY GENTRY II"
 CPR SET
 ENLARGE PARTIAL SITE PLAN

DRAWN BY: JM
 DATE: 07/20/20

SHEET NUMBER:
55

EWA by GENTRY AREA 32
NORTH PARK BY GENTRY II

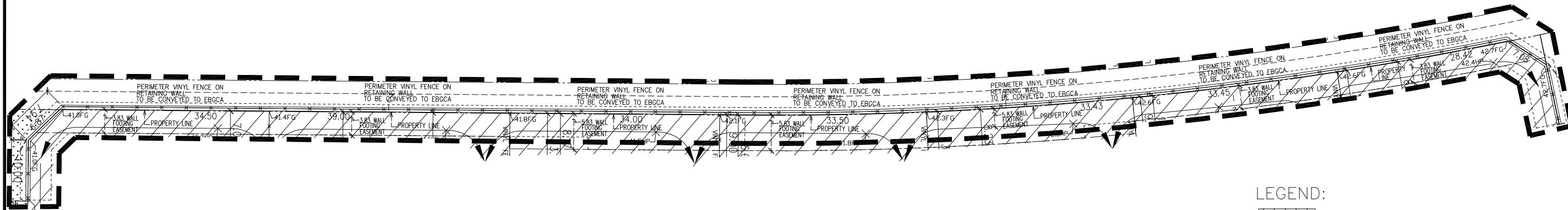

B
S6 ENLARGEMENT OF
RETAINING WALL
SCALE: 1"=16'

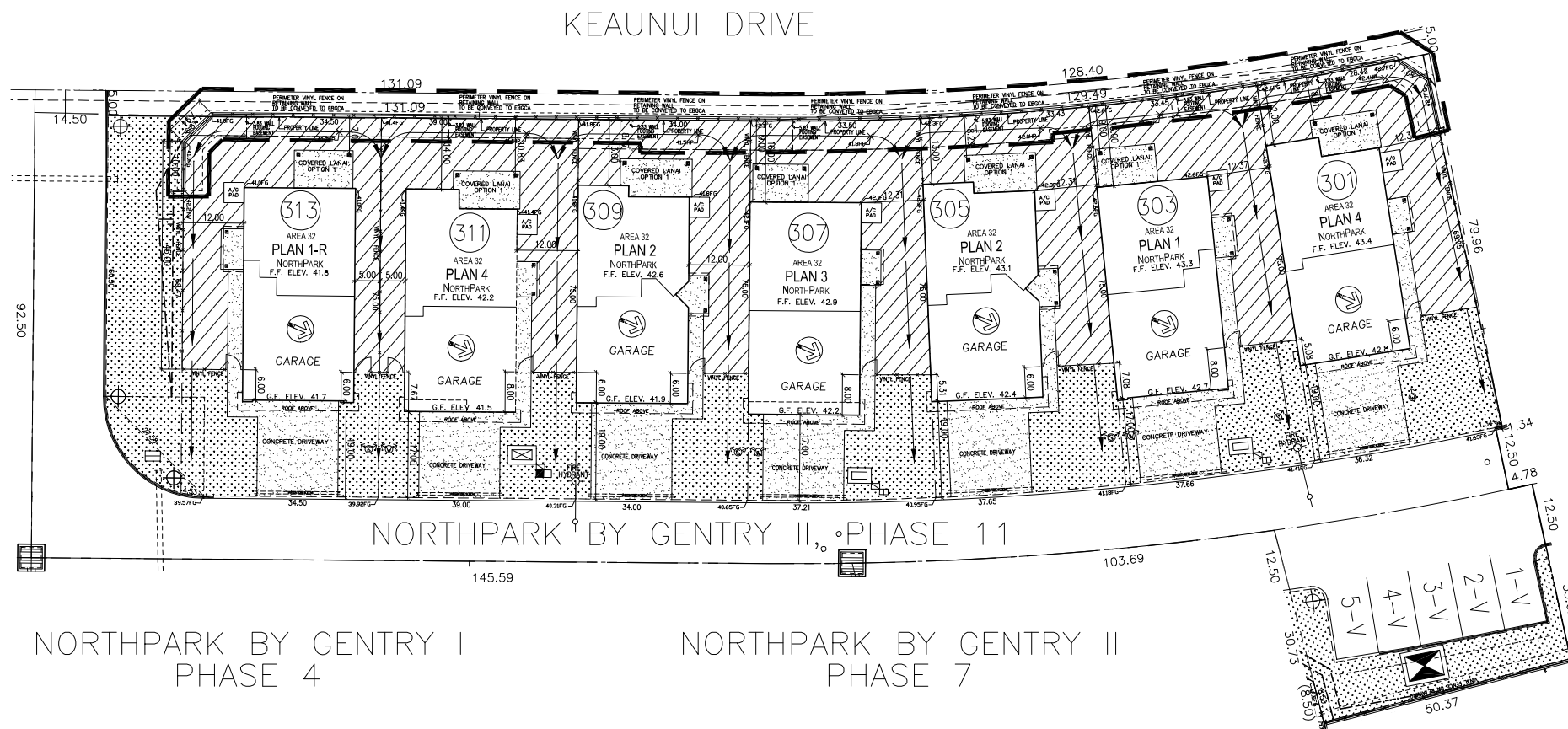

NORTH PARK BY GENTRY I
PHASE 4

NORTH PARK BY GENTRY II
PHASE 7

LEGEND:

- APPROX. LIMIT OF YARD AREA (LIMITED COMMON ELEMENT)
- APPROXIMATE LIMIT OF ASSOCIATION LANDSCAPING (COMMON ELEMENT)
- APPROXIMATE LOCATION OF CONC. DRIVEWAY, WALKWAY, & PARKING
- APPROX. SWALE (DIRECTION OF DRAINAGE)
- APPROX. SEWER LINE LOCATION
- APPROX. WATER LINE LOCATION
- APPROX. ELECT. METER LOCATION
- APPROX. LOCATION OF STREET LIGHT
- VISITORS PARKING
- AIR CONDITIONING PAD
- TRASH LOCATION
- DRAIN
- APPROX. LOCATION OF SIGN
- HECO (HAWAIIAN ELECTRIC)
- HTCO (HAWAIIAN TELCOM)
- CATV (CABLE)
- STREET LIGHT ELECTRICAL BOX
- METERING EQUIPMENT & CABINET

NOTES:

- WALKWAYS, DRIVEWAYS, OPT. PARKING, AND FENCED YARD SIZES, LOCATIONS, & CONFIGURATIONS MAY VARY DUE TO JOBSITE CONDITIONS.
- ACTUAL LOCATIONS OF UTILITIES, COMMON ELEMENTS, LIMITED COMMON ELEMENTS, FENCES, AND OTHER FEATURES MAY VARY DUE TO ON SITE CONDITIONS.
- PLAN #-R IS REVERSE FLOOR PLAN
- NO AUTOMATIC FIRE SPRINKLER/IRRIGATION ON METER

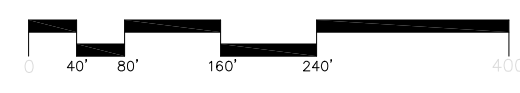

A
S6 ENLARGE PARTIAL SITE PLAN
SCALE: 1"=32'

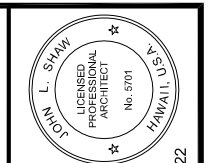

THESE DRAWINGS AND ASSOCIATING INFORMATION ARE THE EXCLUSIVE PROPERTY OF THE ARCHITECT AND THEIR USE AND PUBLICATION SHALL BE RESTRICTED TO THE ORIGINAL SITE FOR WHICH THEY WERE PREPARED. ANY REUSE OR REPRODUCTION OF THESE PLANS AND SPECIFICATIONS BY ANY METHOD WITHOUT THE WRITTEN PERMISSION OF THE ARCHITECT SHALL BE PROHIBITED. THIS WORK WAS PREPARED FOR THE ARCHITECT WITHOUT PREJUDICE TO ANY OTHER PROJECTS OF THE ARCHITECT. SUPERVISION AND CONSTRUCTION OF THE PROJECT WILL BE UNDER THE OBSERVATION AND CONTROL OF THE ARCHITECT OR HIS EMPLOYEES AS PROVIDED IN THE HAWAIIAN ARCHITECTURE STATUTES.

GENTRY HOMES LTD.
P.O. BOX 295
HONOLULU, HAWAII 96809
(808)-599-5588
C 1998 - GENTRY HOMES LTD.
REFERENCE NO.: 16012/area32-northpark/cpr/112_27

NO.	DATE	DESCRIPTION

AREA 32 "NORTH PARK BY GENTRY II"
CPR SET
ENLARGE PARTIAL SITE PLAN

DRAWN BY: JM
DATE: 07/20/20

SHEET NUMBER:
56

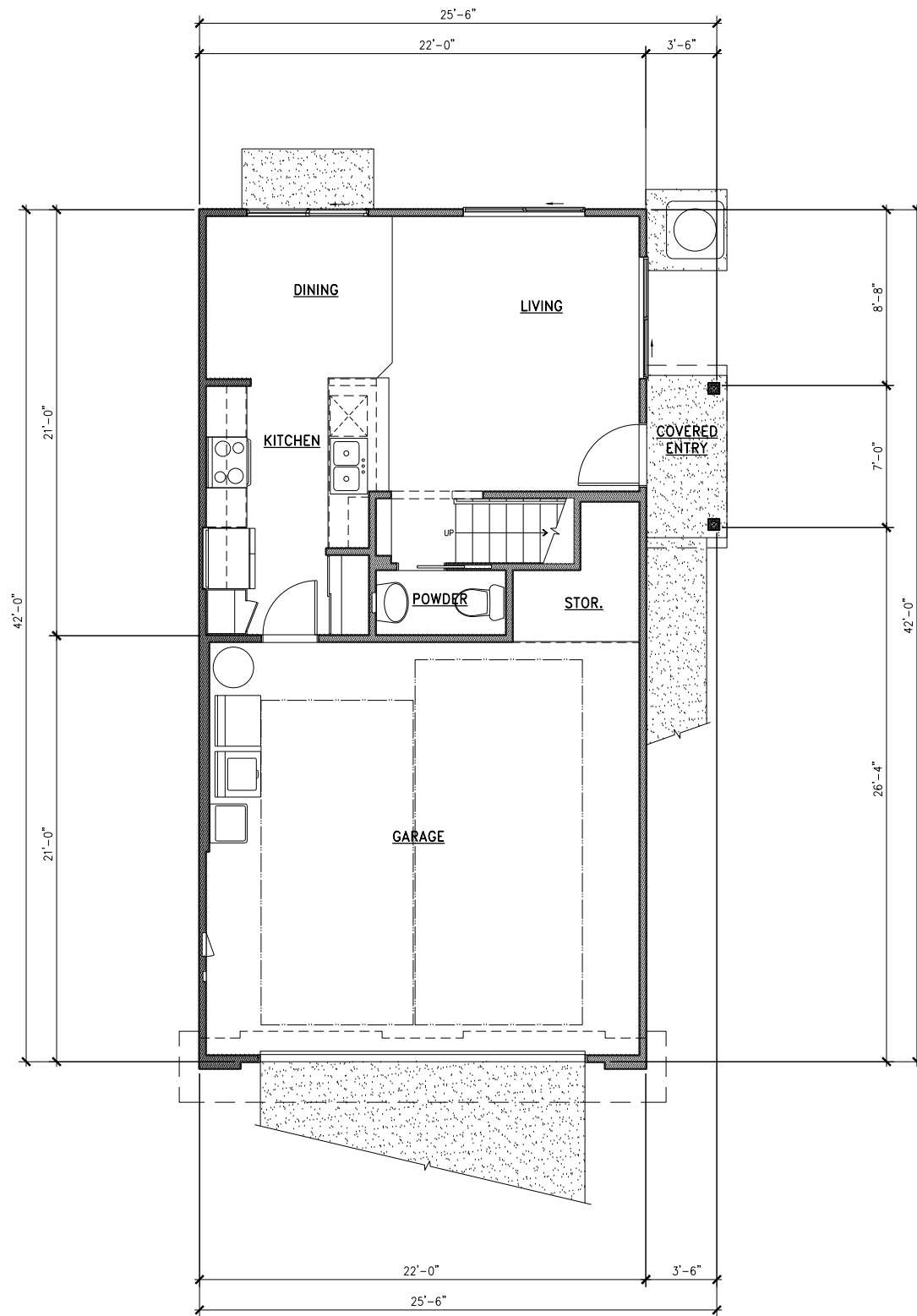

FIRST FLOOR PLAN
1/4" = 1'-0"

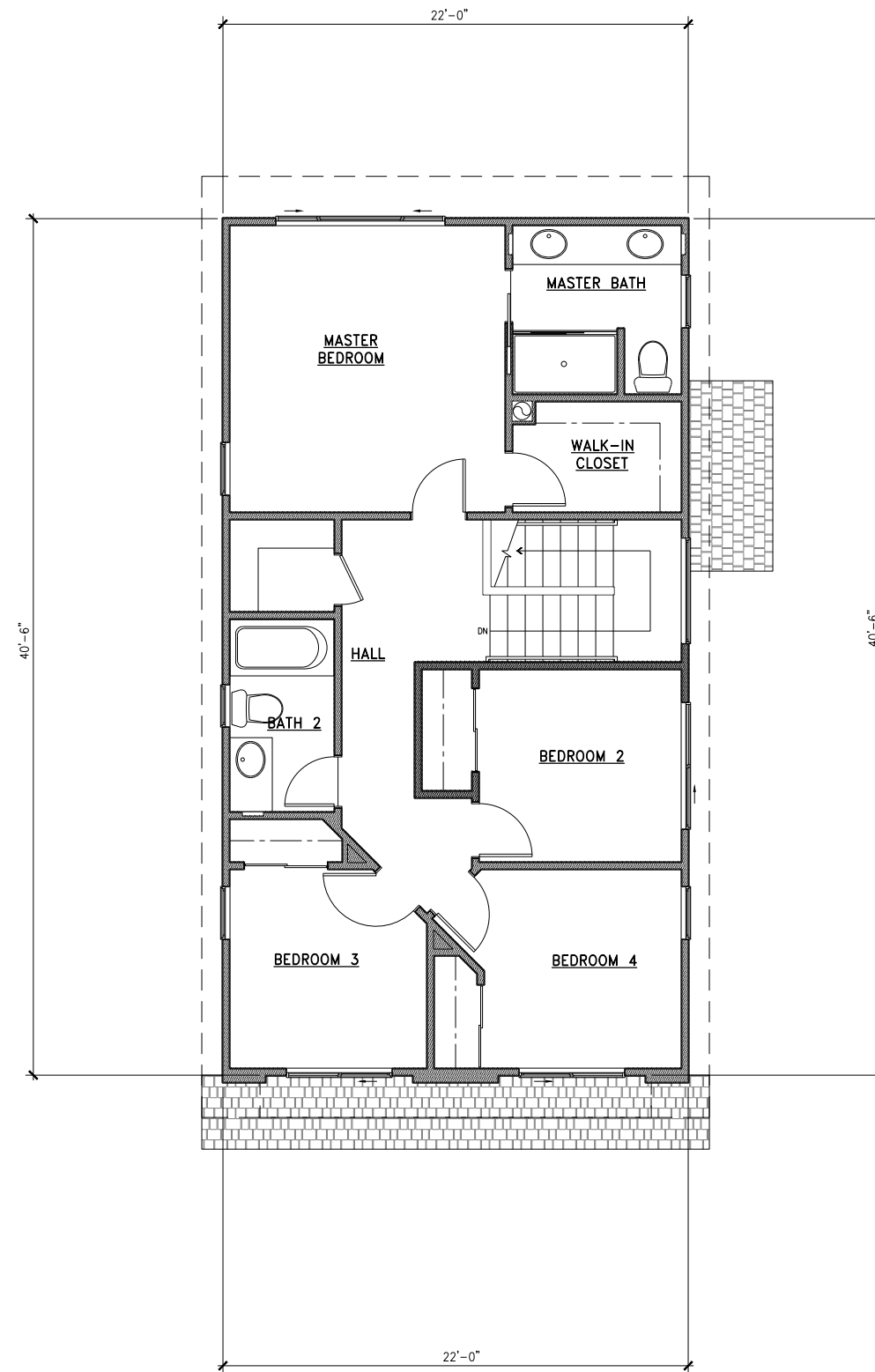

SECOND FLOOR PLAN
1/4" = 1'-0"

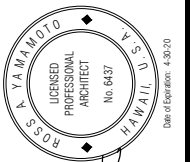

ROSS ARCHITECTS LLC
440 ALI DR. SUITE 200
HONOLULU, HAWAII 96813
PH: (808) 825-1211
www.rossarchitects.com

GENTRY HOMES, LTD.
733 BISHOP STREET, SUITE 1400
PACIFIC GUARDIAN CENTER, MAKAHI TOWER
HONOLULU, HAWAII 96813
(808) 599-5558
www.gentryhomes.com

AREA 32, NORTH PARK • CPR SET
PLAN 1
FIRST FLOOR PLAN
SECOND FLOOR PLAN

NO.	DATE	DESCRIPTION

DRAWN BY: RY
DATE: 5/29/20

SHEET NUMBER

CPR 1

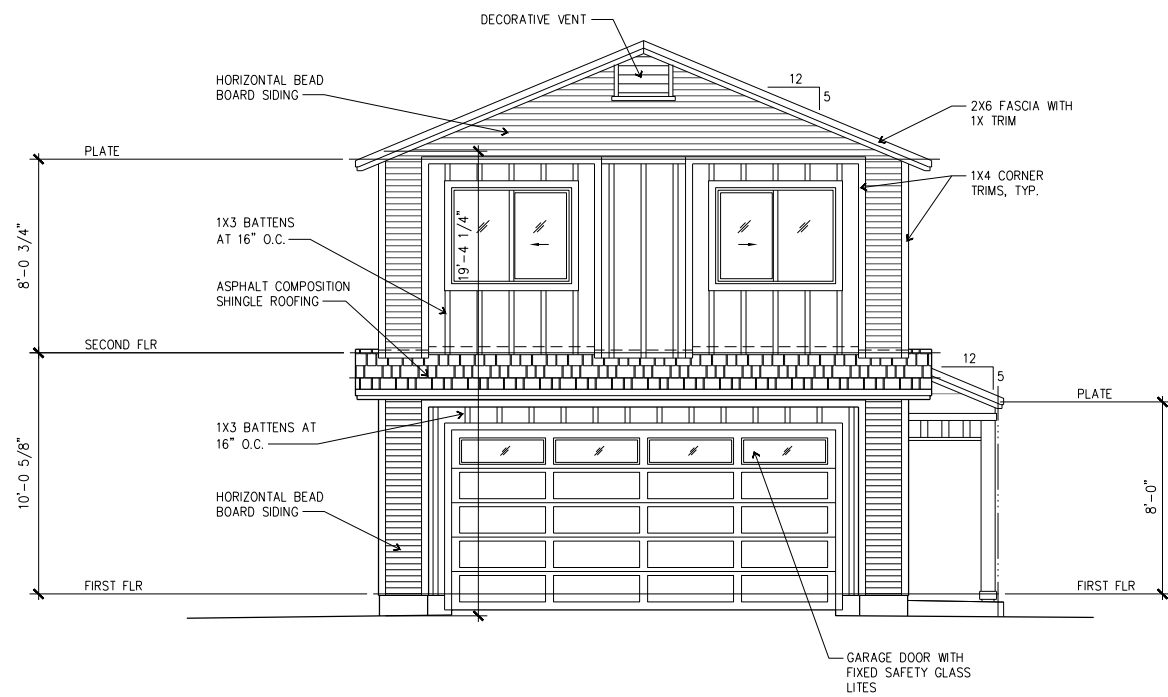

FRONT ELEVATION
1/4" = 1'-0"

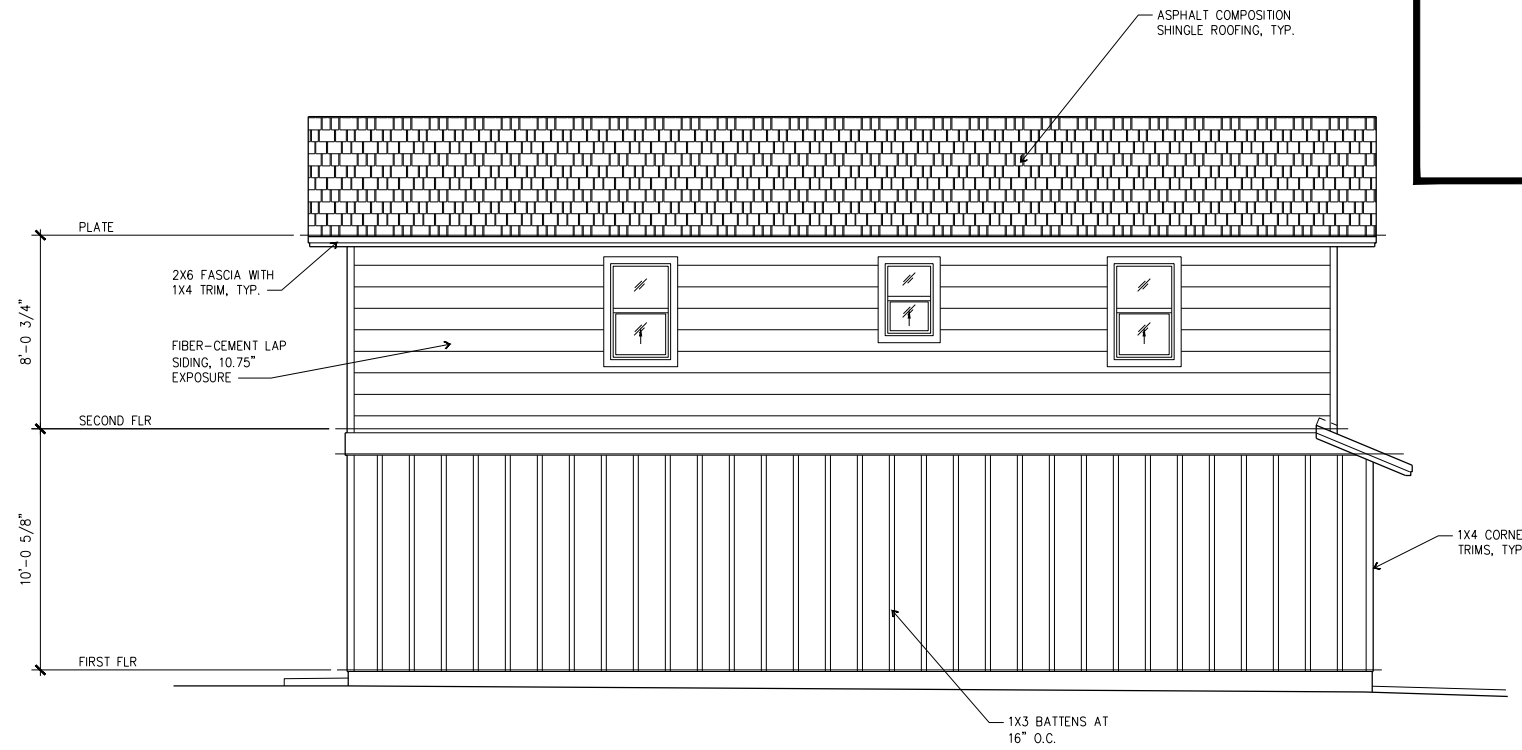

LEFT SIDE ELEVATION
1/4" = 1'-0"

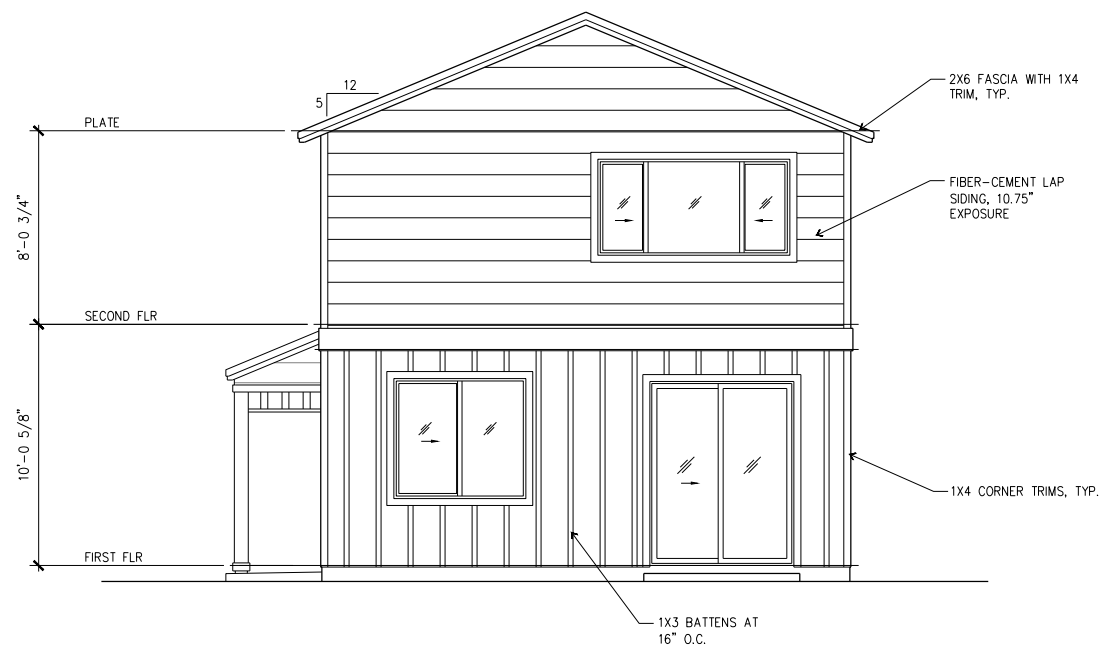

REAR ELEVATION
1/4" = 1'-0"

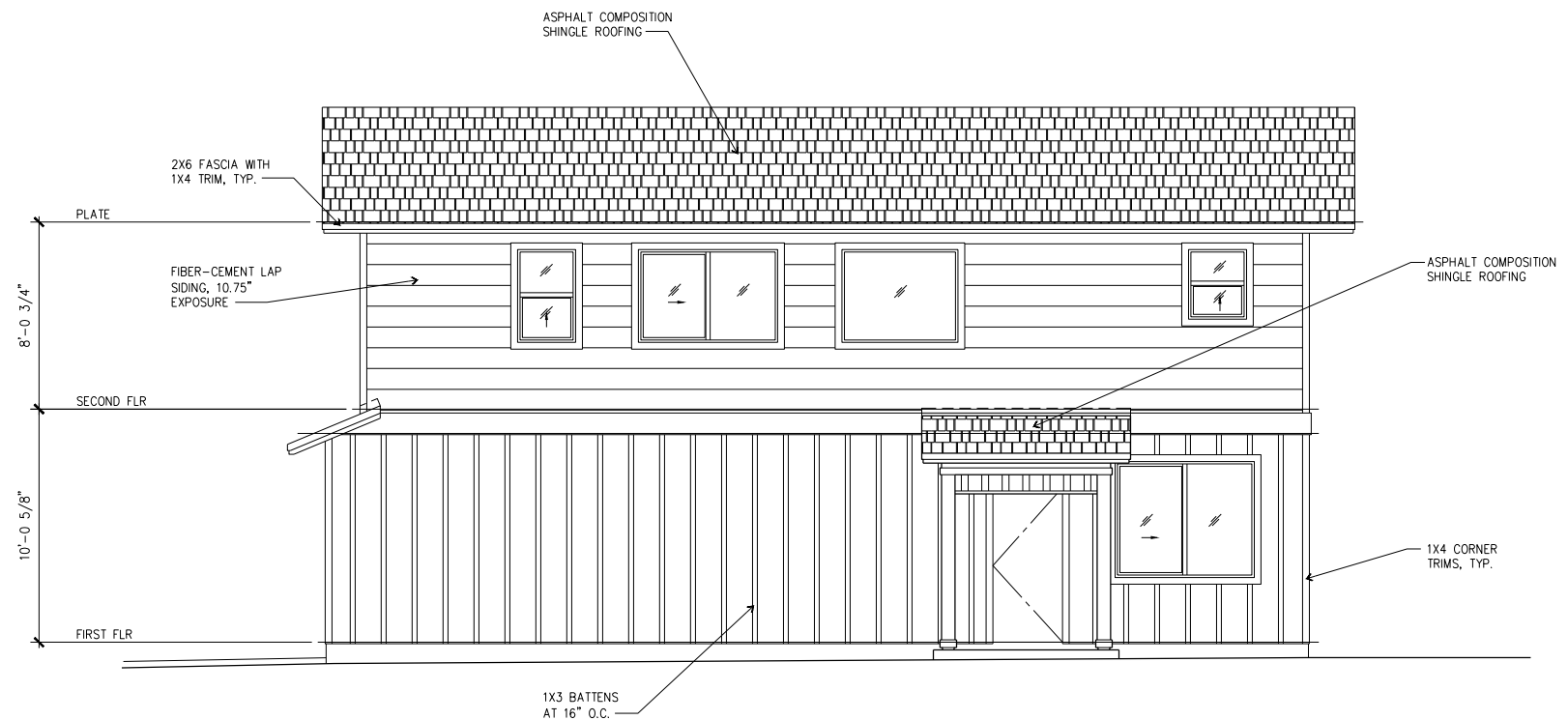

RIGHT SIDE ELEVATION
1/4" = 1'-0"

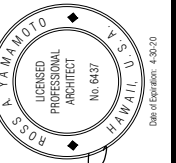

GENTRY HOMES, LTD.

733 BISHOP STREET, SUITE 1400
PACIFIC GUARDIAN CENTER, MAKAHI TOWER
HONOLULU, HAWAII 96813
(808) 599-5558



AREA 32, NORTHPARK • CPR SET

PLAN 1

EXTERIOR ELEVATIONS

NO.	DATE	DESCRIPTION

DRAWN BY: RY
DATE: 5/29/20

SHEET NUMBER

CPR 2

2 OF 14 SHEETS

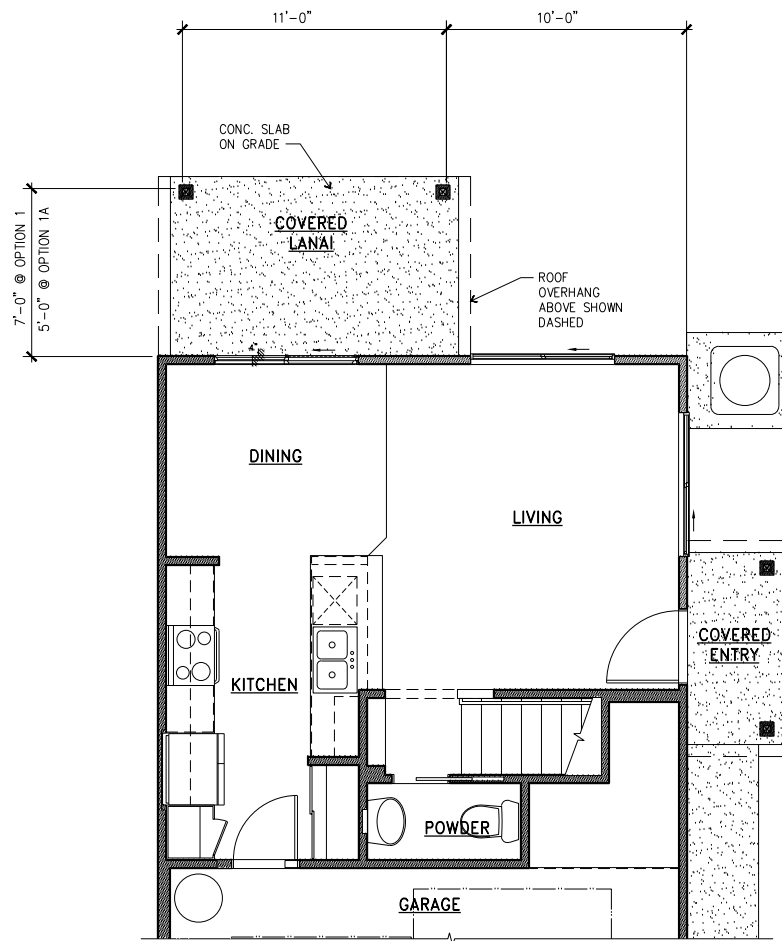

PARTIAL FIRST FLOOR PLAN

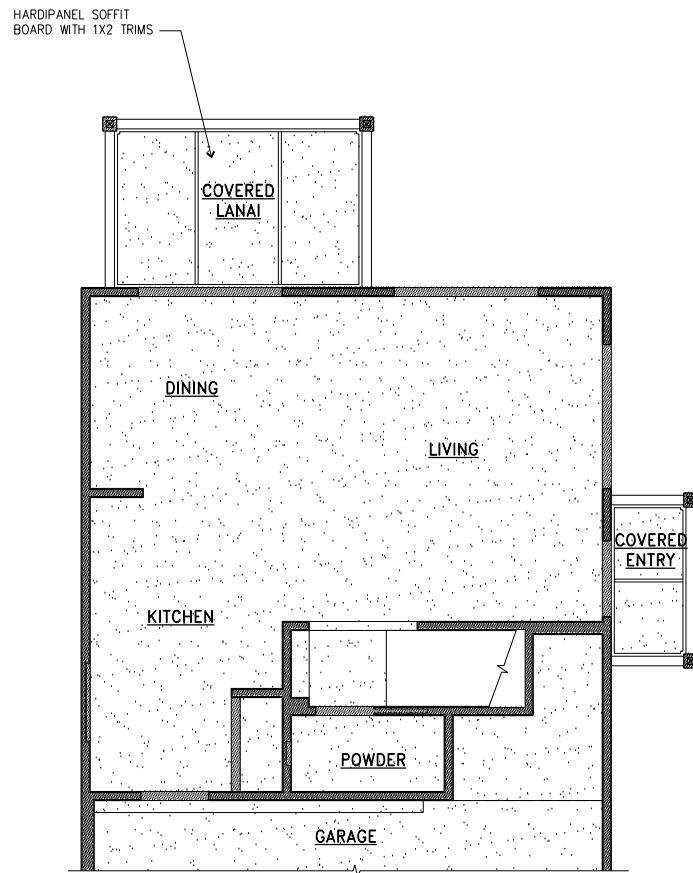

PARTIAL FIRST FLOOR REFLECTED CEILING PLAN

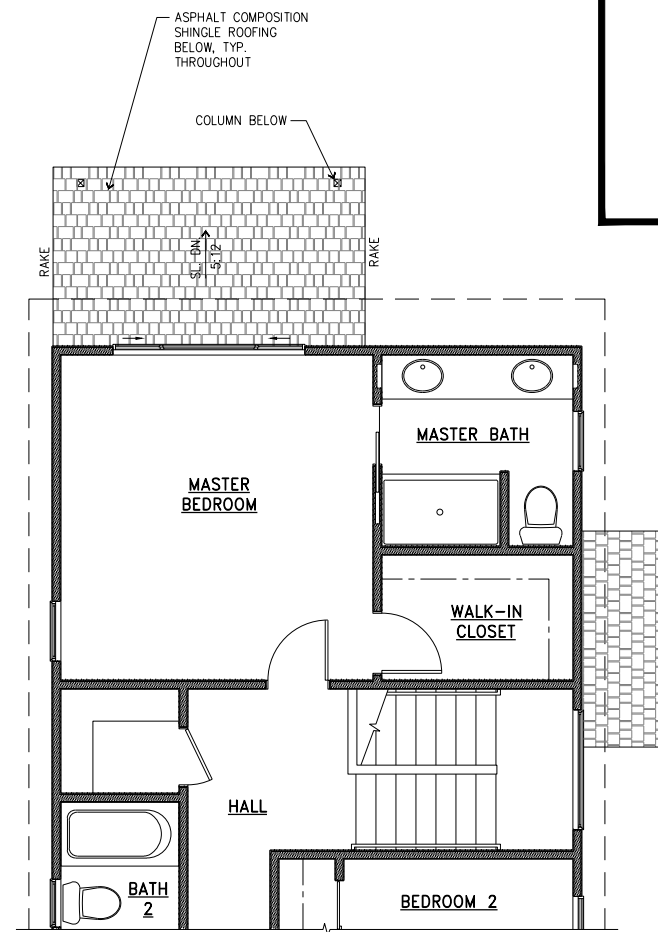

PARTIAL SECOND FLOOR/LOWER ROOF PLAN

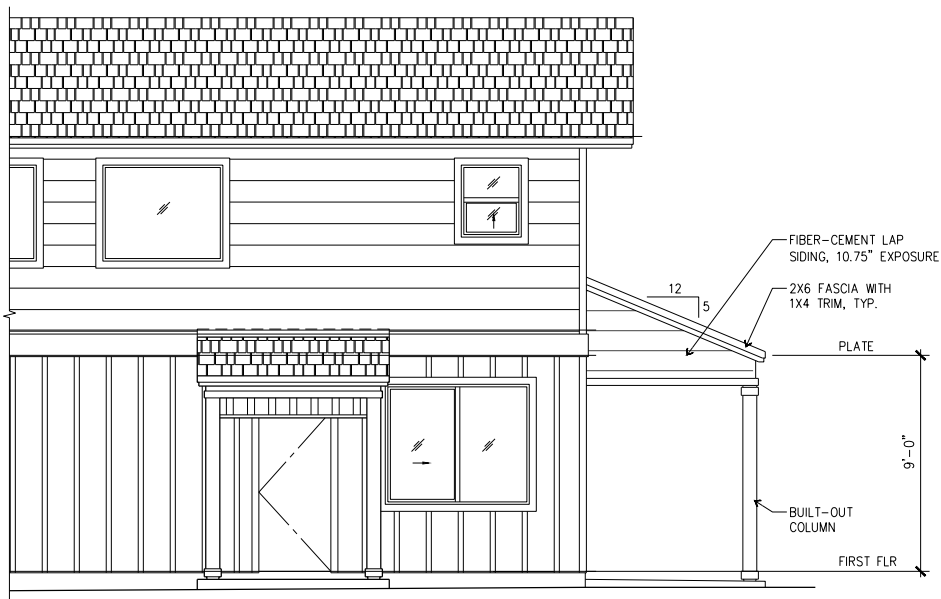

PARTIAL RIGHT SIDE ELEVATION

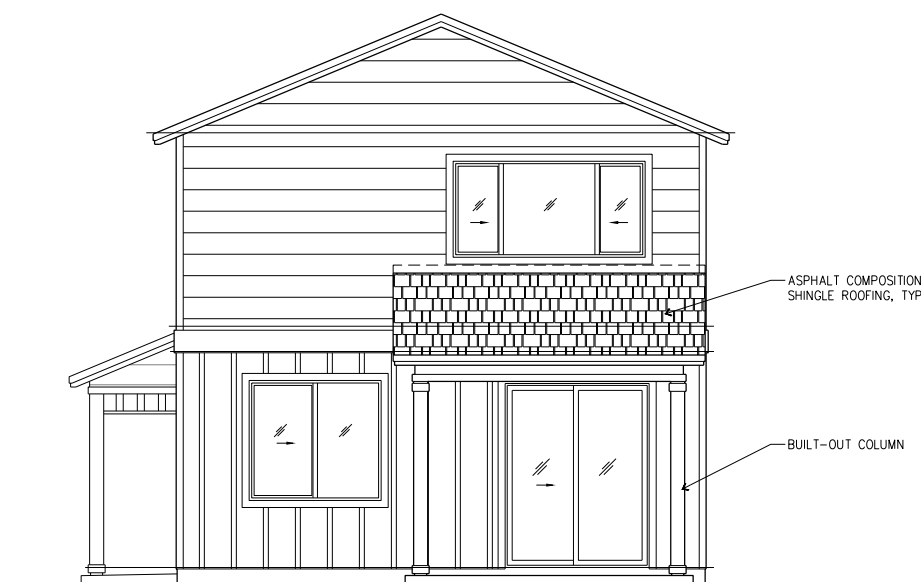

REAR ELEVATION

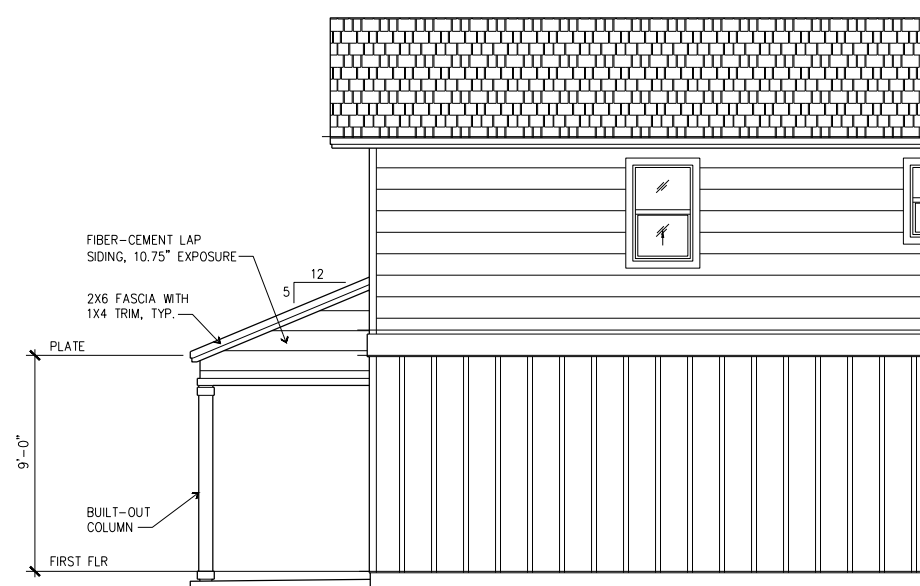

PARTIAL LEFT SIDE ELEVATION

OPTIONS 1 & 1A - COVERED LANAI
1/4" = 1'-0"

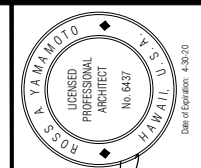

ROSS ARCHITECTS, LLC
 LICENSED PROFESSIONAL ARCHITECT
 No. 6437
 HAWAII
 Date of Expiration: 12-31-23

GENTRY HOMES, LTD.
 733 BISHOP STREET, SUITE 1400
 PACIFIC GUARDIAN CENTER, MAKAHI TOWER
 HONOLULU, HAWAII 96813
 (808) 599-5538



AREA 32, NORTH PARK • CPR SET
 PLAN 1
 OPTIONS 1 & 1A - COVERED LANAI

NO.	DATE	DESCRIPTION

DRAWN BY: RY
 DATE: 5/29/20

SHEET NUMBER

CPR 3

3 OF 14 SHEETS

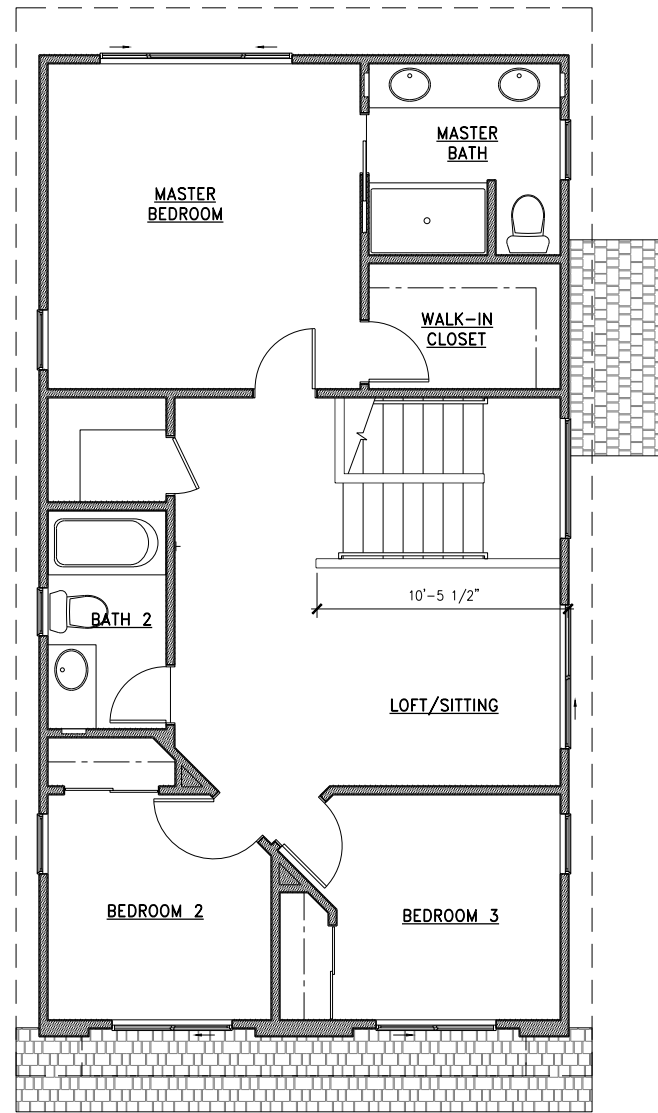

SECOND FLOOR PLAN

OPTION 2 - LOFT/SITTING ROOM
 1/4" = 1'-0"

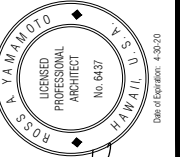

ROSS ARCHITECTS, LLC
 42 ALI'OLE AVENUE, SUITE 200
 HONOLULU, HAWAII 96813
 PH: (808) 825-1111

GENTRY HOMES, LTD.
 733 BISHOP STREET, SUITE 1400
 PACIFIC GUARDIAN CENTER, WAKAI TOWER
 HONOLULU, HAWAII 96813
 (808) 599-5535

AREA 32, NORTHPARK • CPR SET
 PLAN 1
 OPTION 2 - LOFT/SITTING ROOM

NO.	DATE	DESCRIPTION

DRAWN BY: RY
 DATE: 5/29/20

SHEET NUMBER
CPR 4

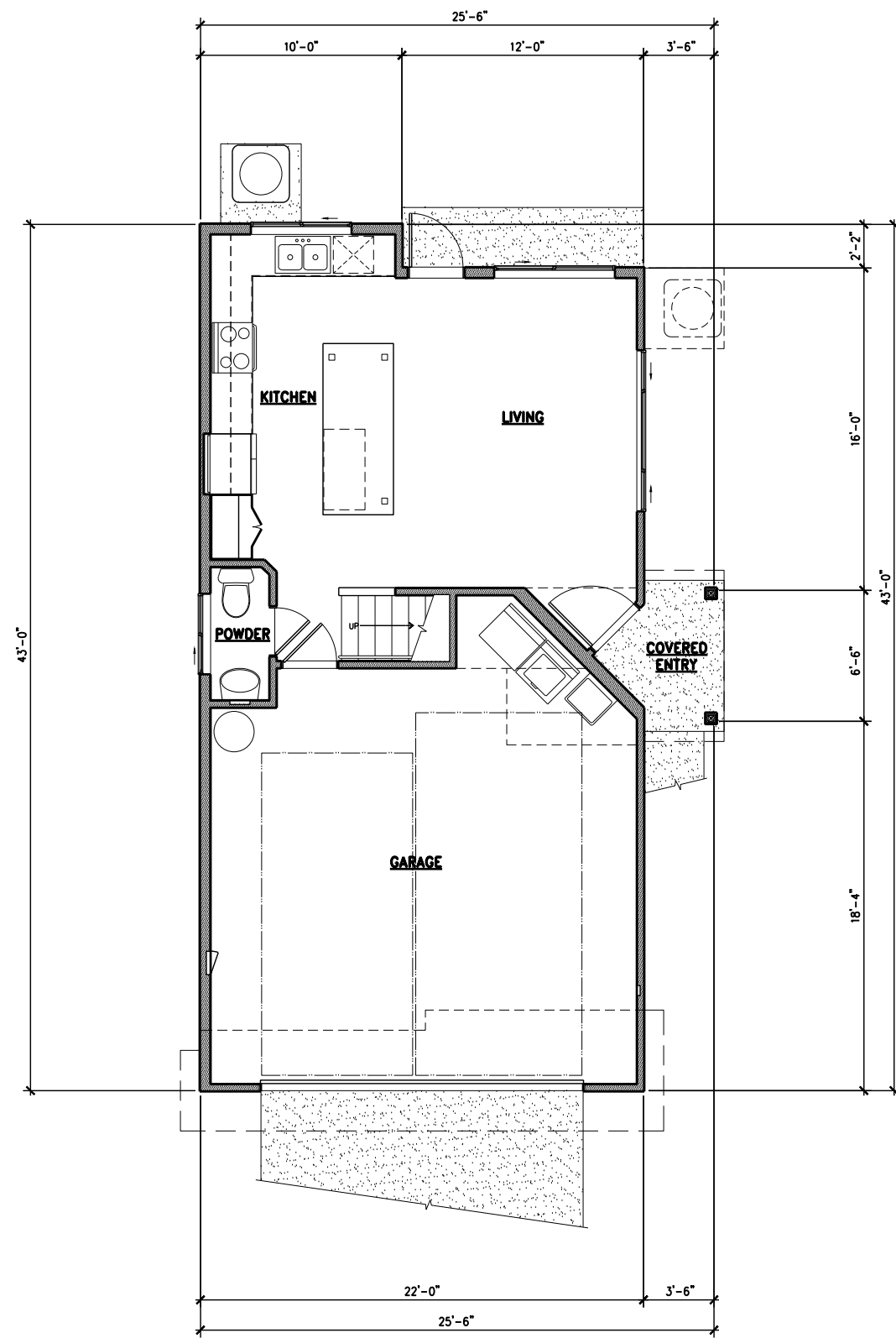

FIRST FLOOR PLAN
1/4" = 1'-0"

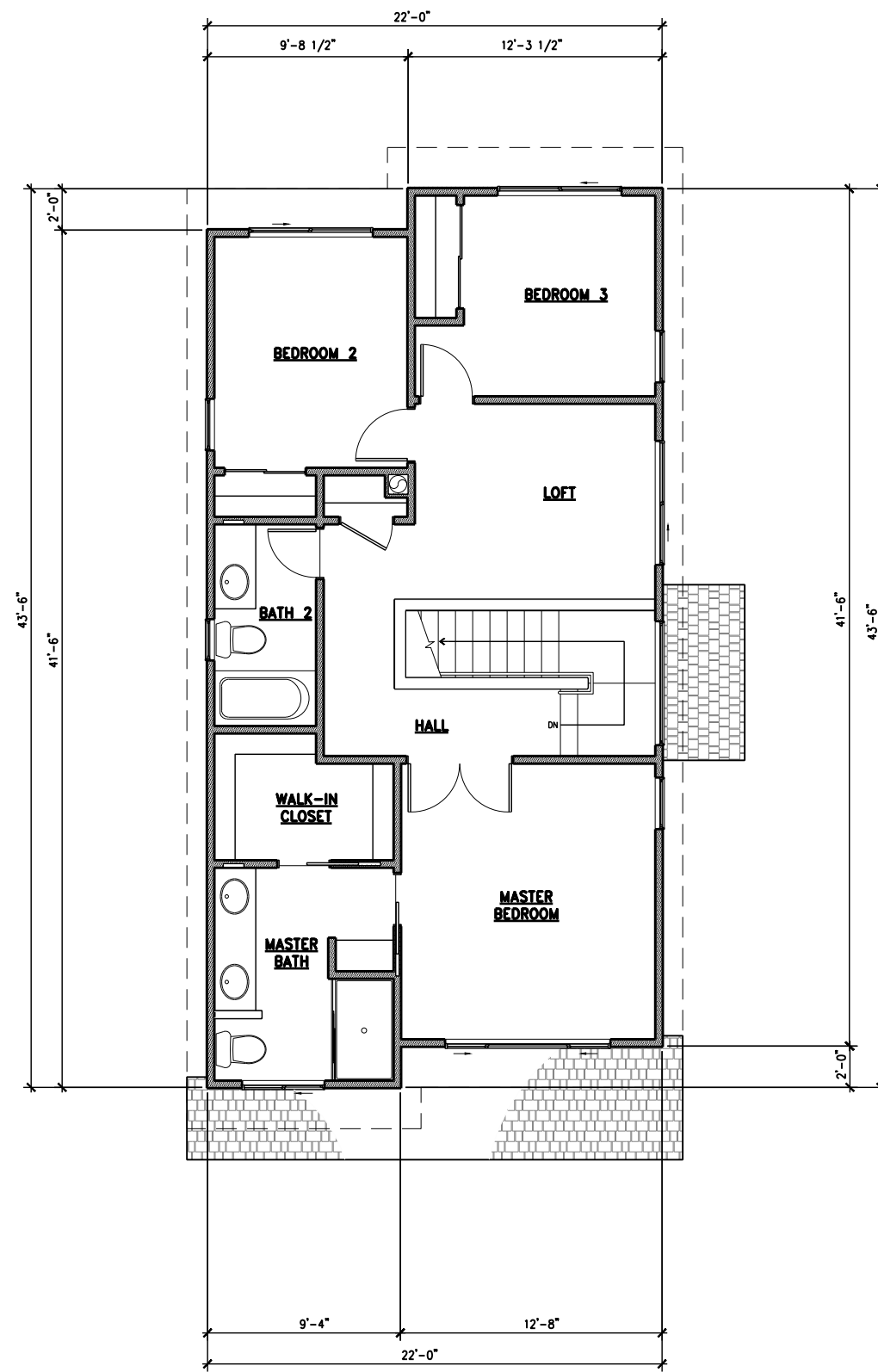

SECOND FLOOR PLAN
1/4" = 1'-0"

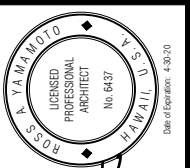

GENTRY HOMES, LTD.
733 BISHOP STREET, SUITE 1400
PACIFIC GUARDIAN CENTER, MAKAHI TOWER
HONOLULU, HAWAII 96813
(808) 599-5558
This document is the property of Gentry Homes, Ltd. and is to be used only for the project and location specified. No other use or reproduction is permitted without the written consent of Gentry Homes, Ltd.

AREA 32, NORTH PARK • CPR SET
PLAN 2
FIRST FLOOR PLAN
SECOND FLOOR PLAN

NO.	DATE	DESCRIPTION

DRAWN BY: RY
DATE: 5/29/20

SHEET NUMBER

CPR 5

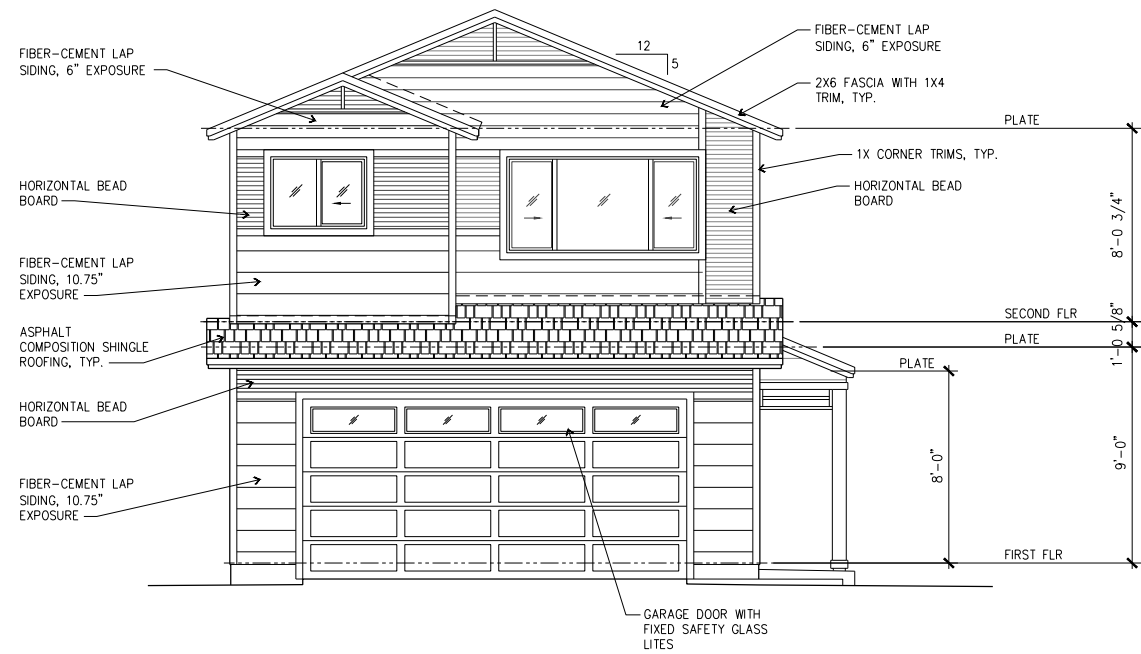

FRONT ELEVATION
1/4" = 1'-0"

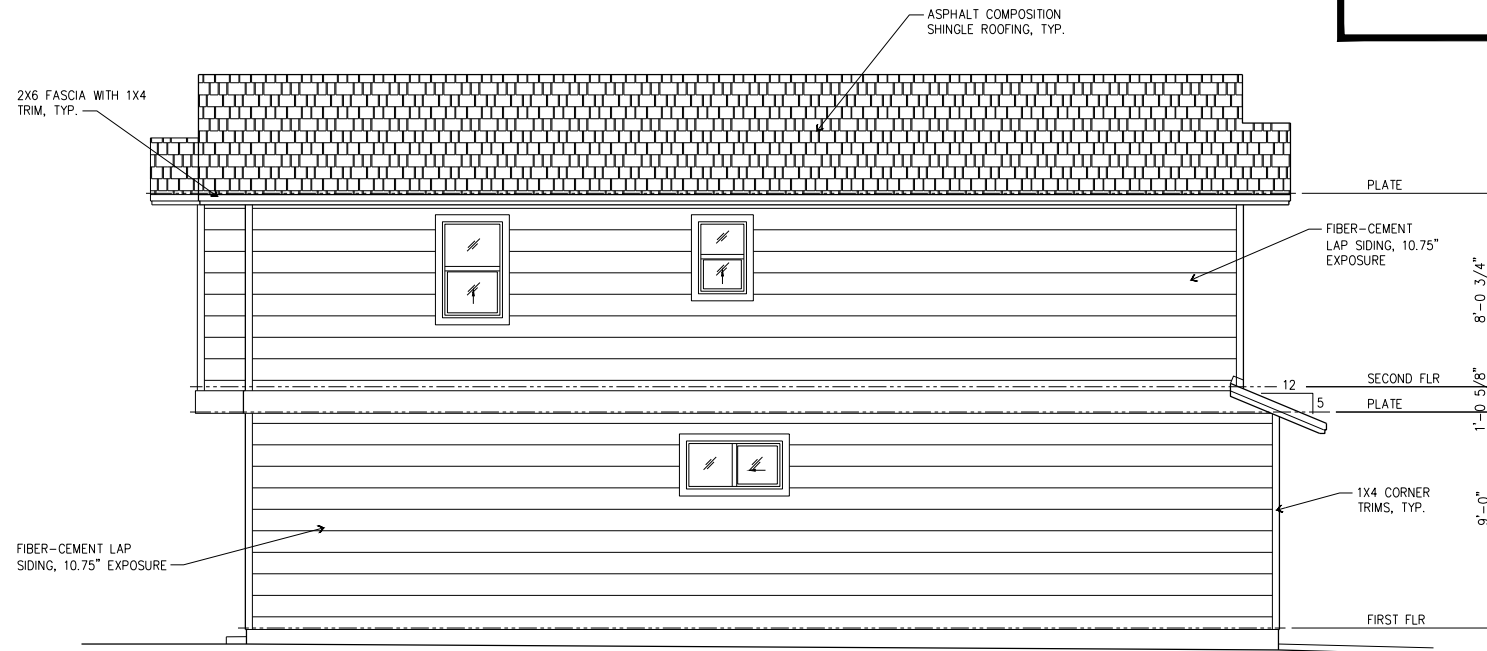

LEFT SIDE ELEVATION
1/4" = 1'-0"

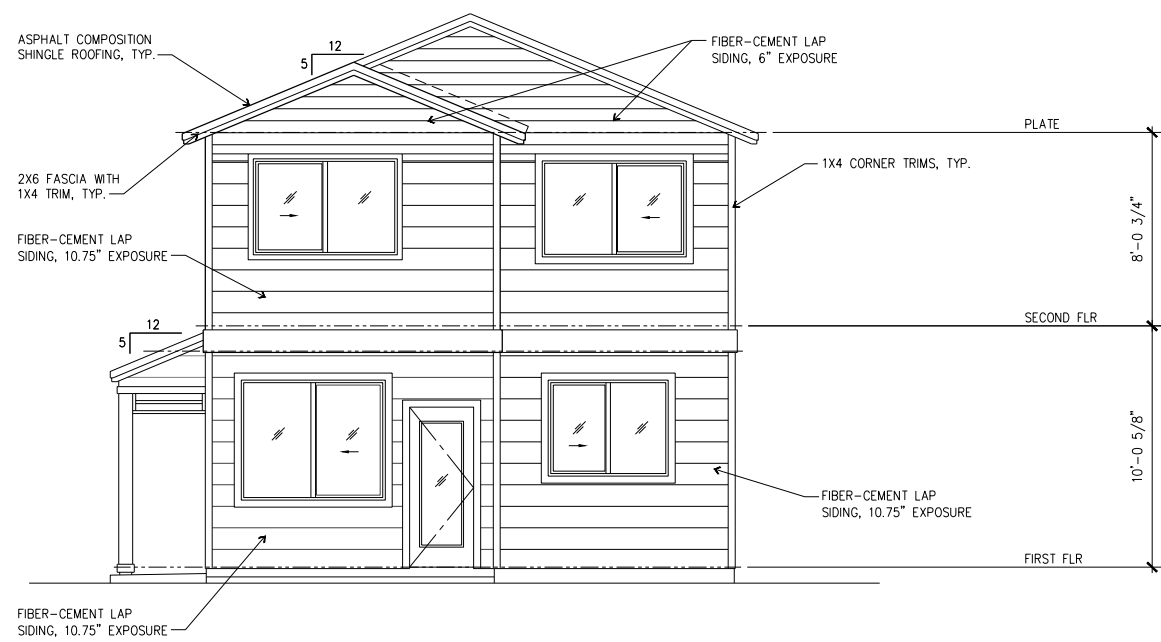

REAR ELEVATION
1/4" = 1'-0"

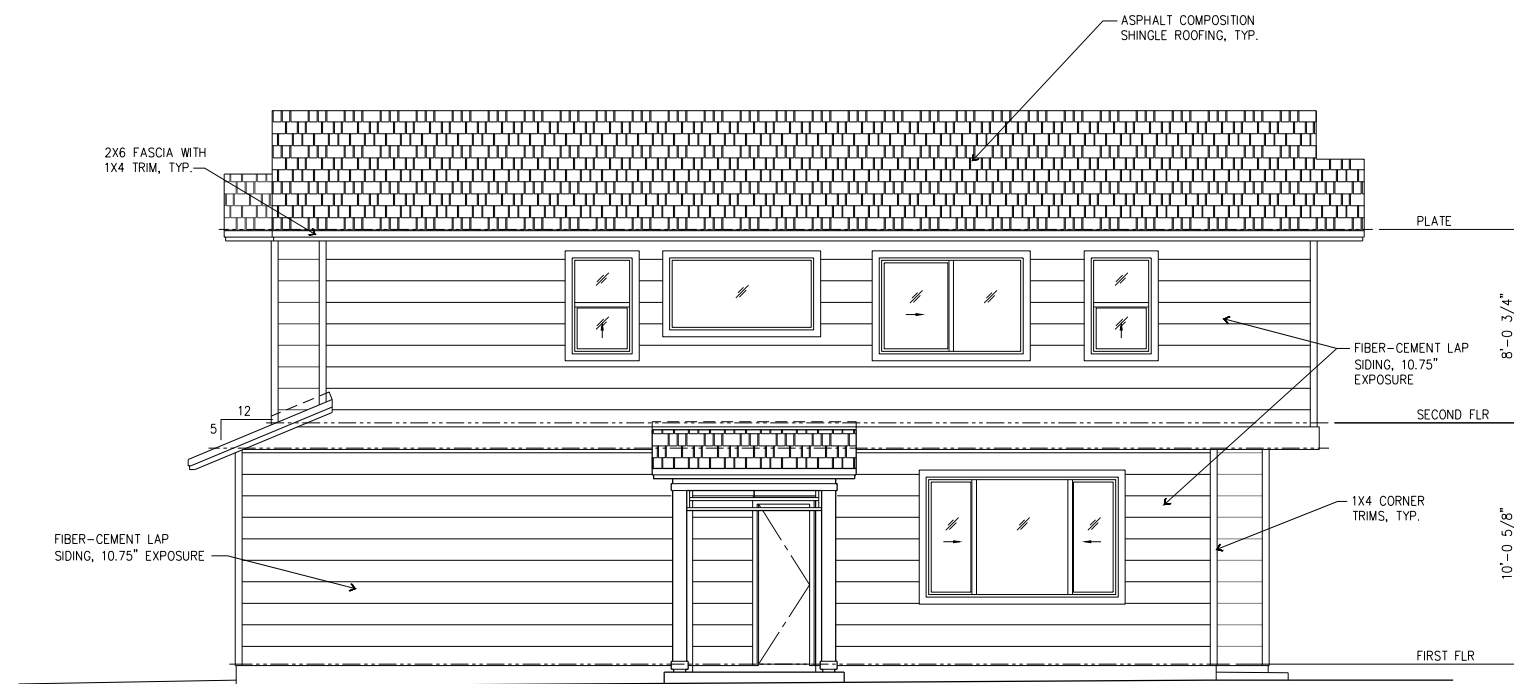

RIGHT SIDE ELEVATION
1/4" = 1'-0"

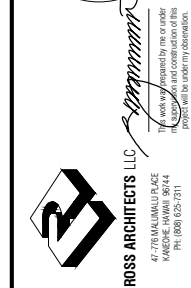
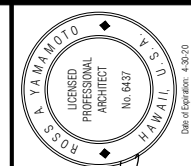

GENTRY HOMES, LTD.
733 BISHOP STREET, SUITE 1400
PACIFIC GUARDIAN CENTER, MAKAHI TOWER
HONOLULU, HAWAII 96813
(808) 599-5558



AREA 32, NORTHPARK • CPR SET
PLAN 2
EXTERIOR ELEVATIONS

NO.	DATE	DESCRIPTION

DRAWN BY: RY
DATE: 5/29/20

SHEET NUMBER
CPR 6

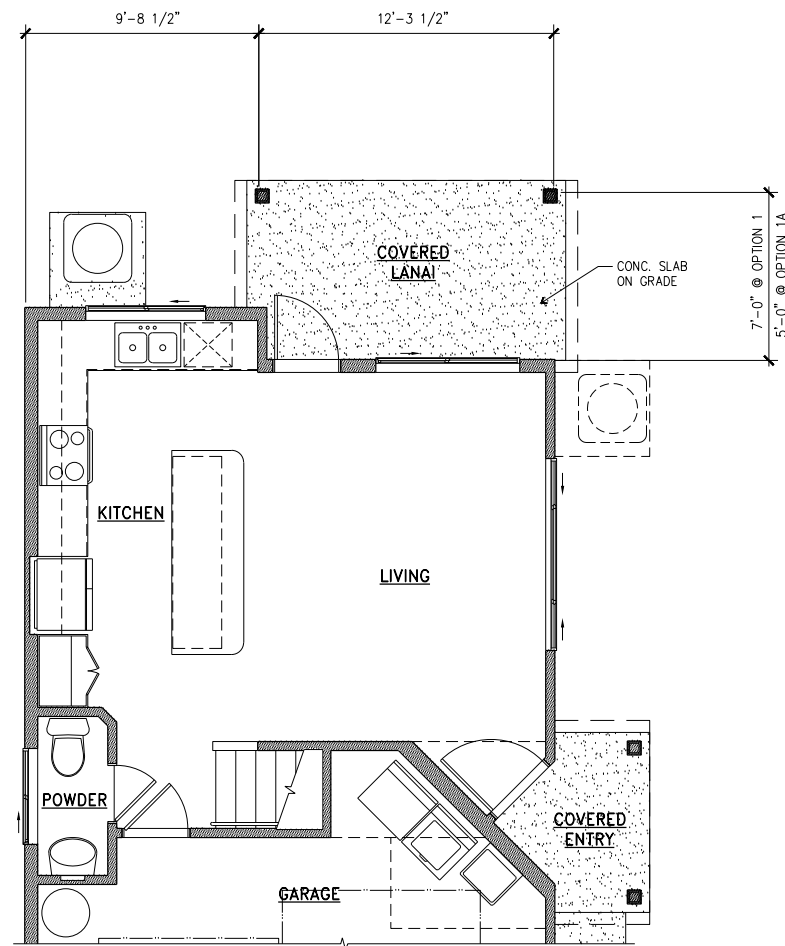

PARTIAL FIRST FLOOR PLAN

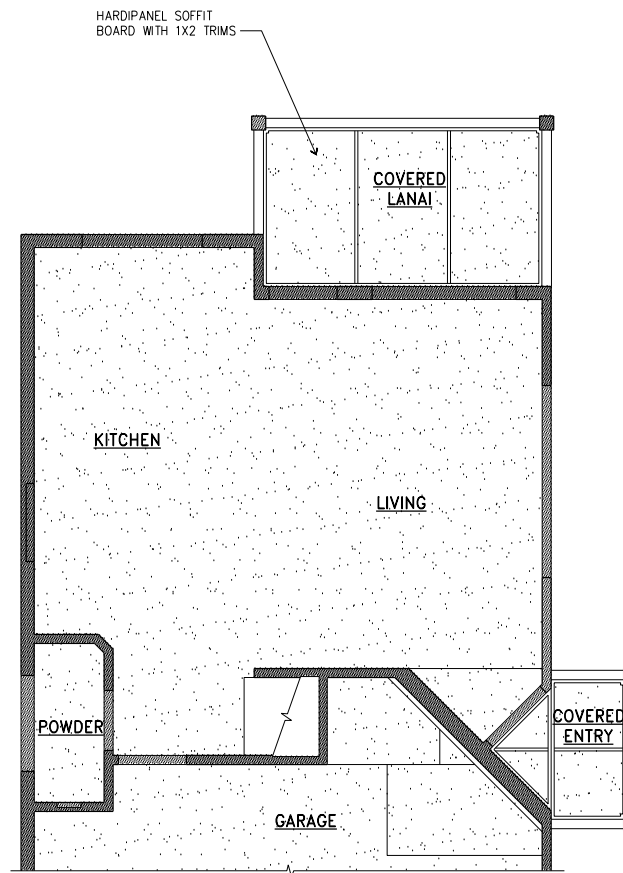

PARTIAL FIRST FLOOR REFLECTED CEILING PLAN

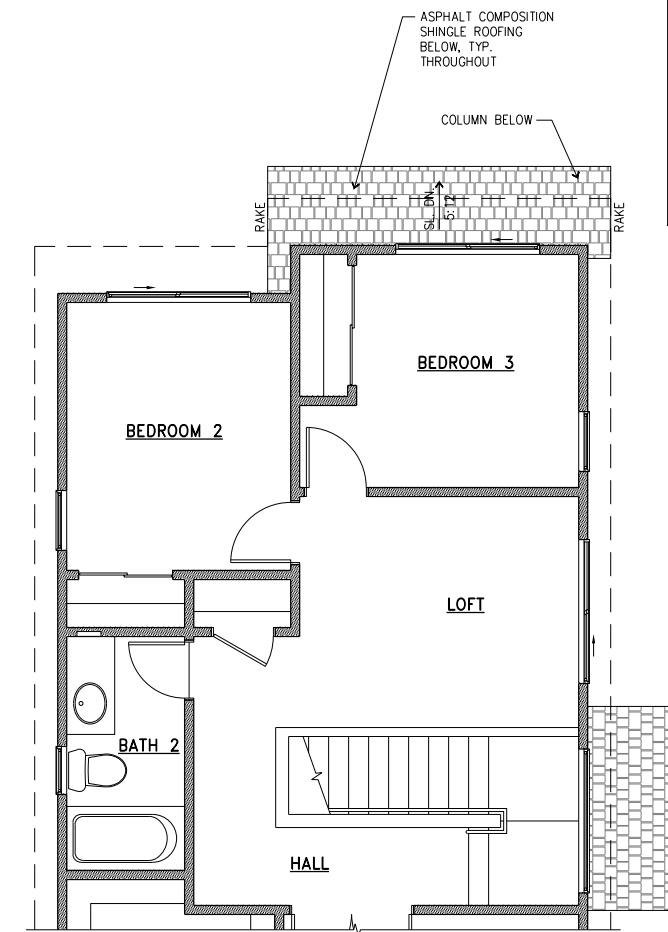

PARTIAL SECOND FLOOR/LOWER ROOF PLAN



PARTIAL RIGHT SIDE ELEVATION



REAR ELEVATION

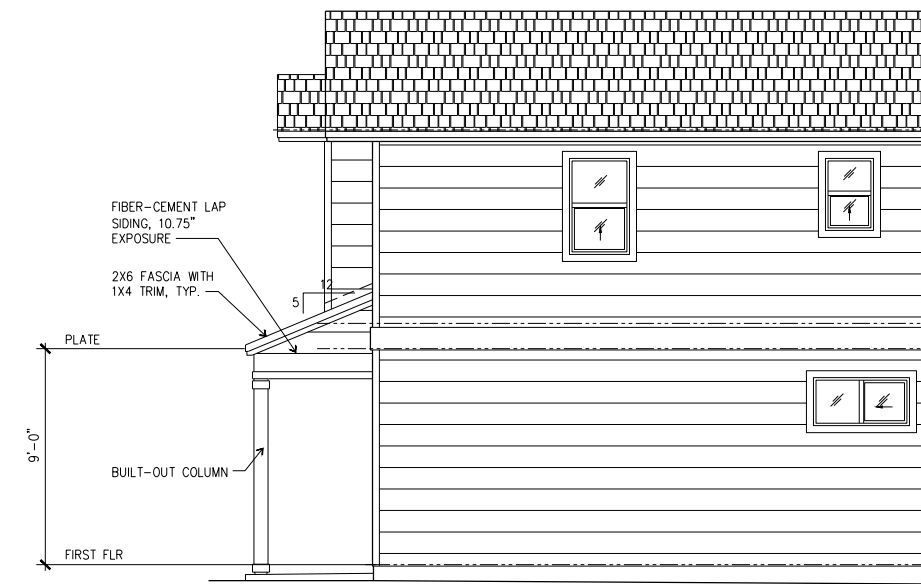

PARTIAL LEFT SIDE ELEVATION

OPTIONS 1 & 1A - COVERED LANAI
1/4" = 1'-0"

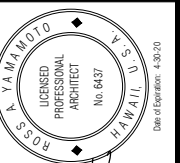

ROSS ARCHITECTS, LLC
LICENSED PROFESSIONAL ARCHITECT
No. 6437
HAWAII
Date of Expiration: 12-31-23

GENTRY HOMES, LTD.
733 BISHOP STREET, SUITE 1400
PACIFIC GUARDIAN CENTER, MAKAHI TOWER
HONOLULU, HAWAII 96813
(808) 599-5538



AREA 32, NORTH PARK • CPR SET
PLAN 2

OPTIONS 1 & 1A - COVERED LANAI

NO.	DATE	DESCRIPTION

DRAWN BY: RY
DATE: 5/29/20

SHEET NUMBER

CPR 7

7 OF 14 SHEETS

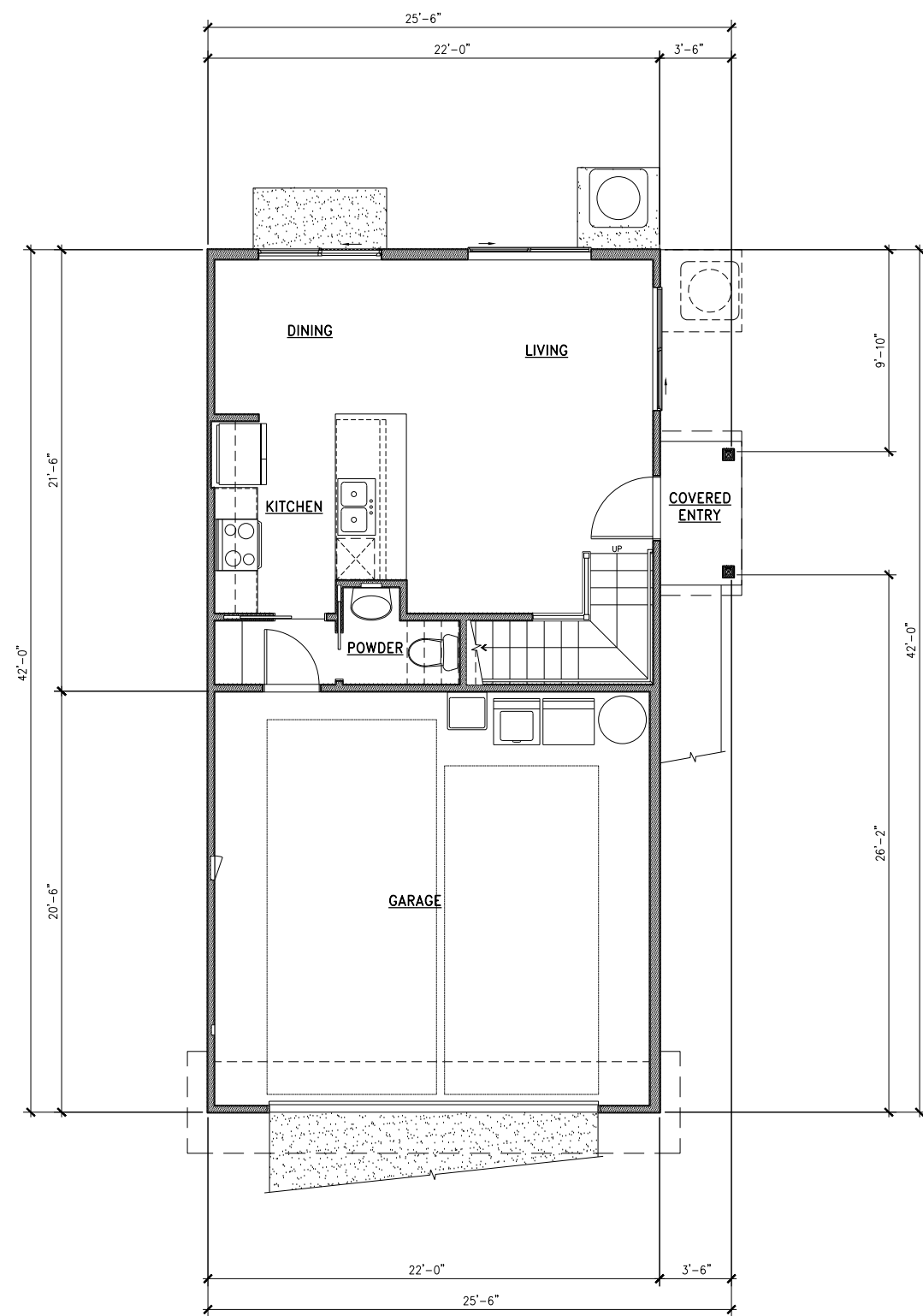

FIRST FLOOR PLAN
1/4" = 1'-0"

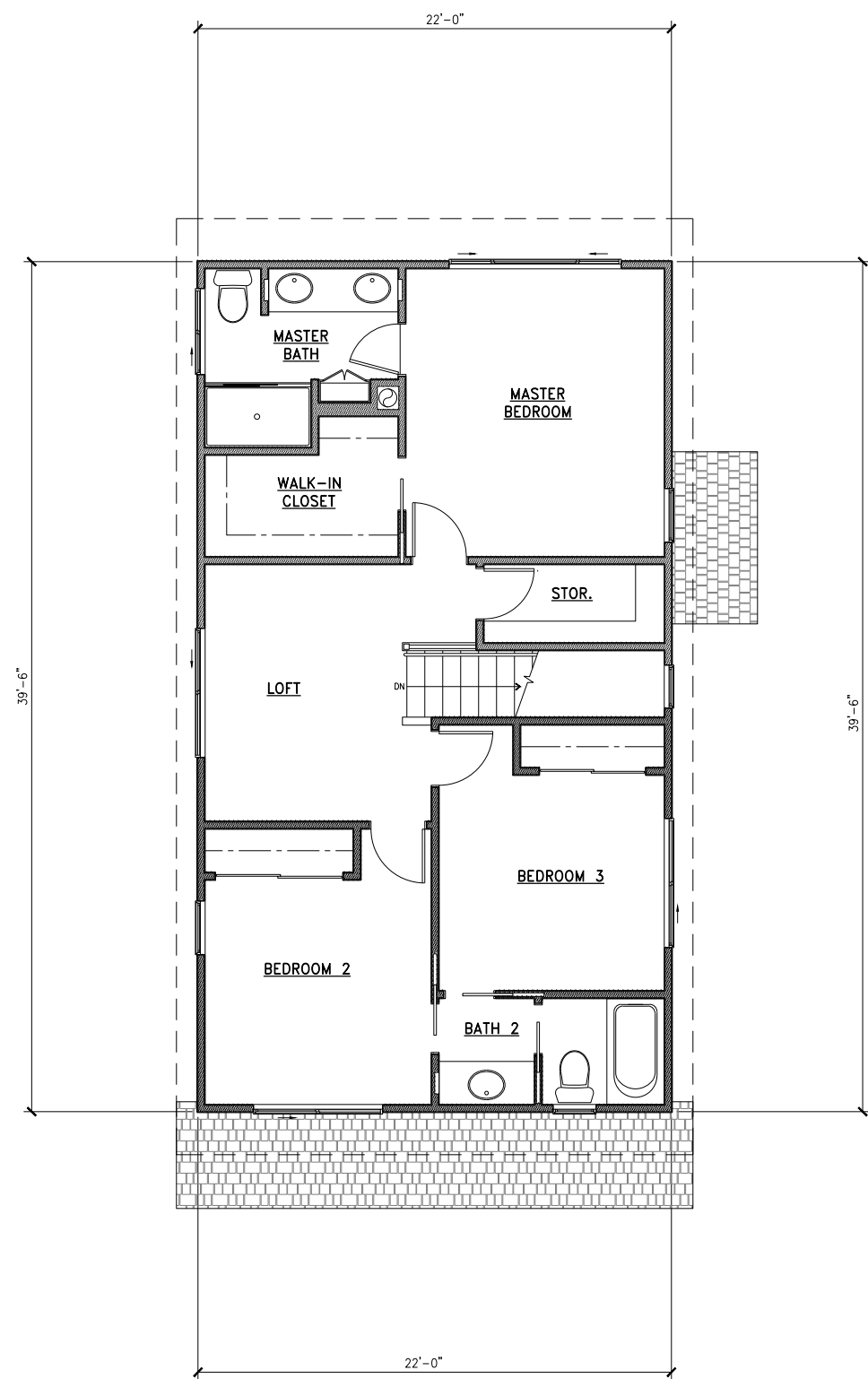

SECOND FLOOR PLAN
1/4" = 1'-0"

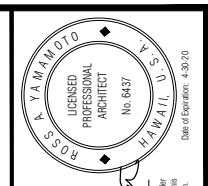

ROSS ARCHITECTS, LLC
733 BISHOP STREET, SUITE 1400
PACIFIC GUARDIAN CENTER, MAKAI TOWER
HONOLULU, HAWAII 96813
(808) 599-5558

GENTRY HOMES, LTD.
733 BISHOP STREET, SUITE 1400
PACIFIC GUARDIAN CENTER, MAKAI TOWER
HONOLULU, HAWAII 96813
(808) 599-5558

AREA 32, NORTH PARK • CPR SET
PLAN 3
FIRST FLOOR PLAN
SECOND FLOOR PLAN

NO.	DATE	DESCRIPTION

DRAWN BY: RY
DATE: 5/29/20

SHEET NUMBER
CPR 8

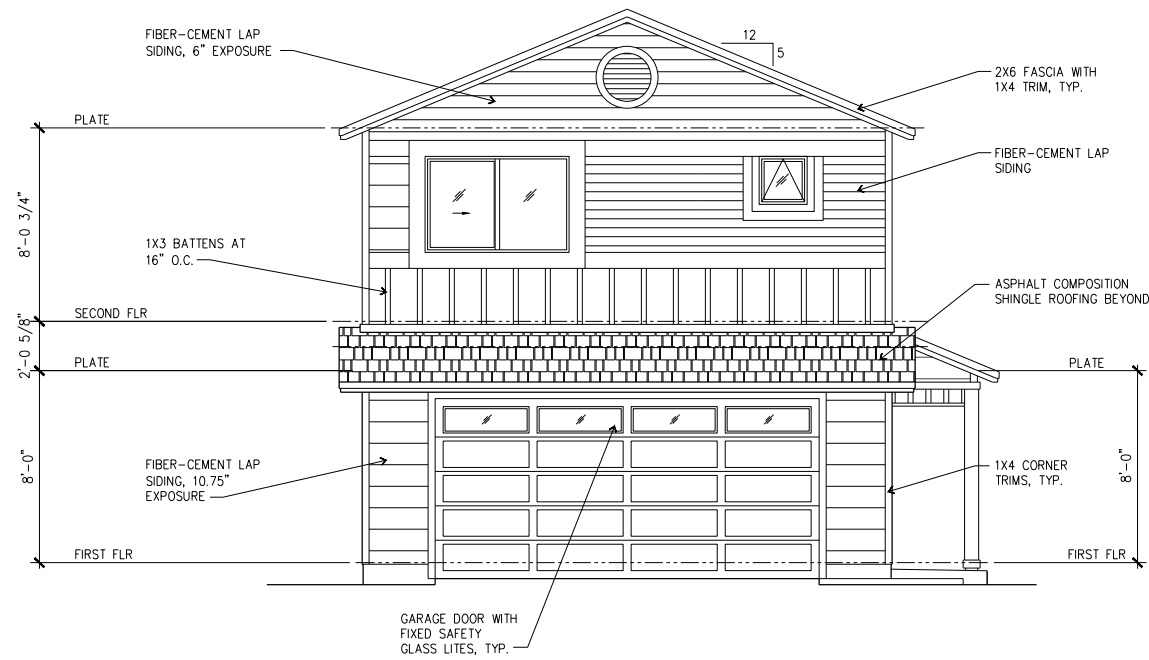

FRONT ELEVATION
1/4" = 1'-0"

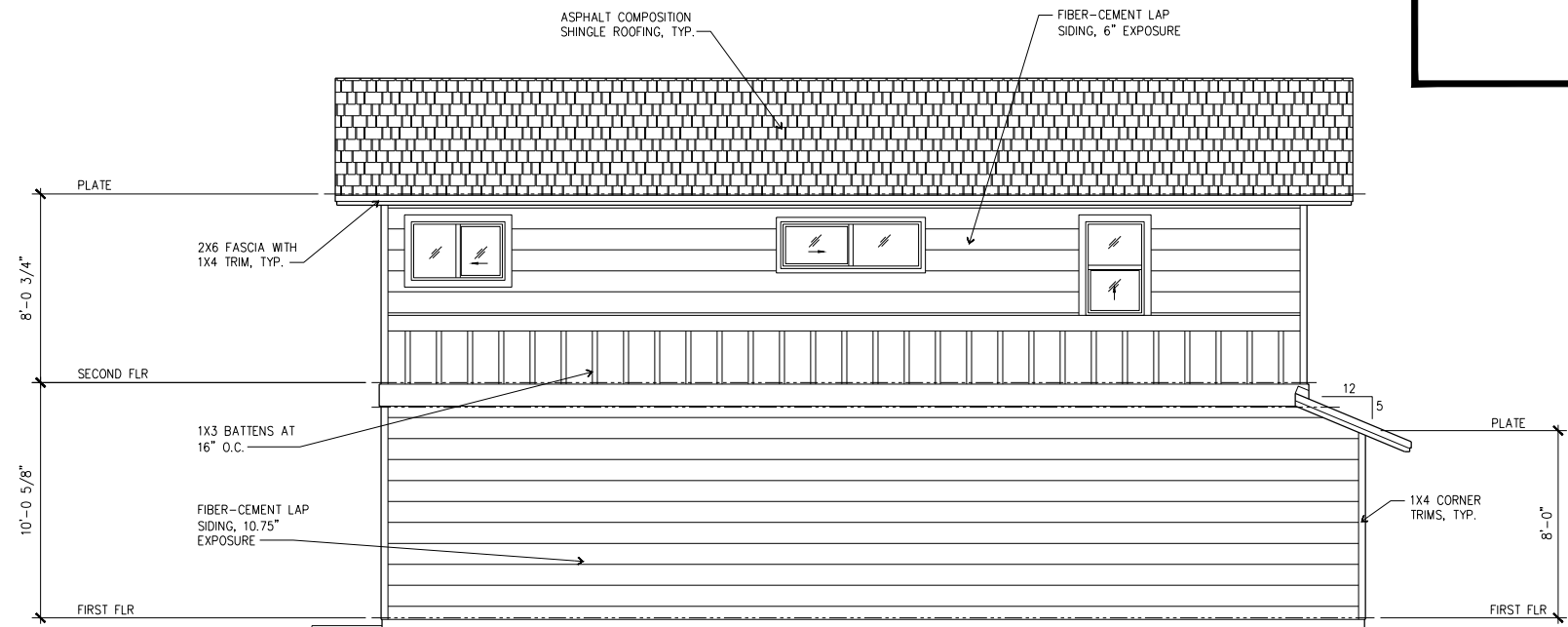

LEFT SIDE ELEVATION
1/4" = 1'-0"

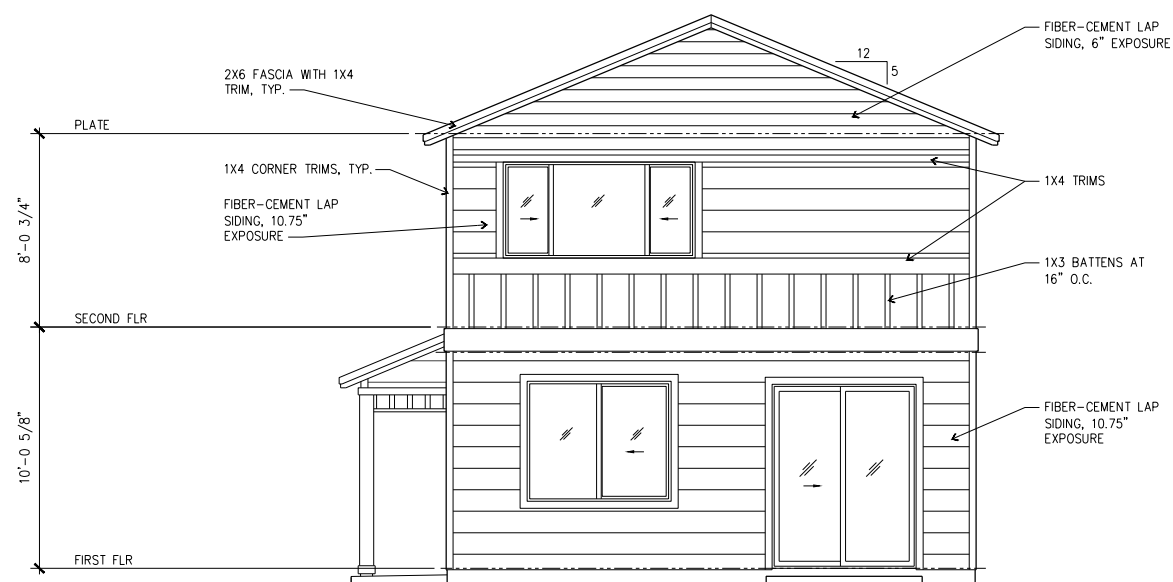

REAR ELEVATION
1/4" = 1'-0"

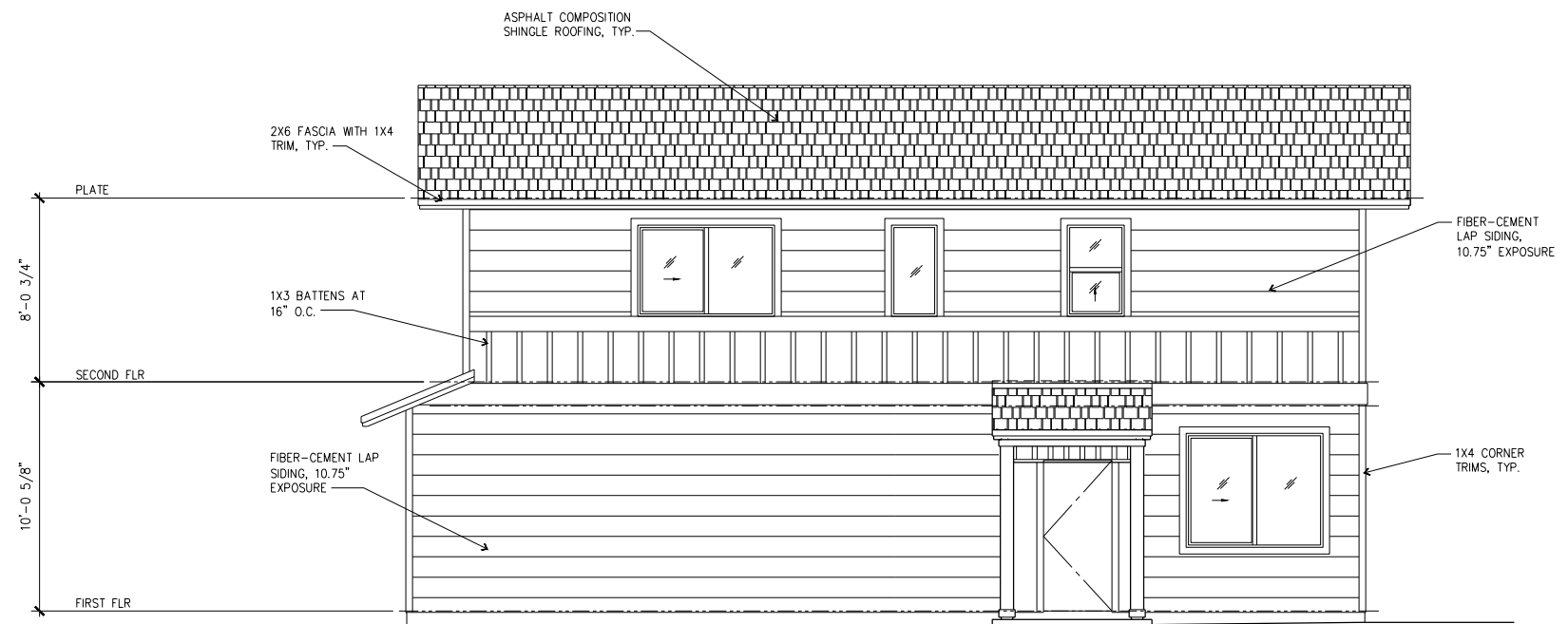

RIGHT SIDE ELEVATION
1/4" = 1'-0"

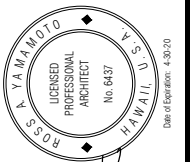

GENTRY HOMES, LTD.
733 BISHOP STREET, SUITE 1400
PACIFIC GUARDIAN CENTER, MAKAHI ONA
HONOLULU, HAWAII 96813
(808) 599-5538



AREA 32, NORTH PARK • CPR SET
PLAN 3
EXTERIOR ELEVATIONS

NO.	DATE	DESCRIPTION

DRAWN BY: RY
DATE: 5/29/20

SHEET NUMBER
CPR 9

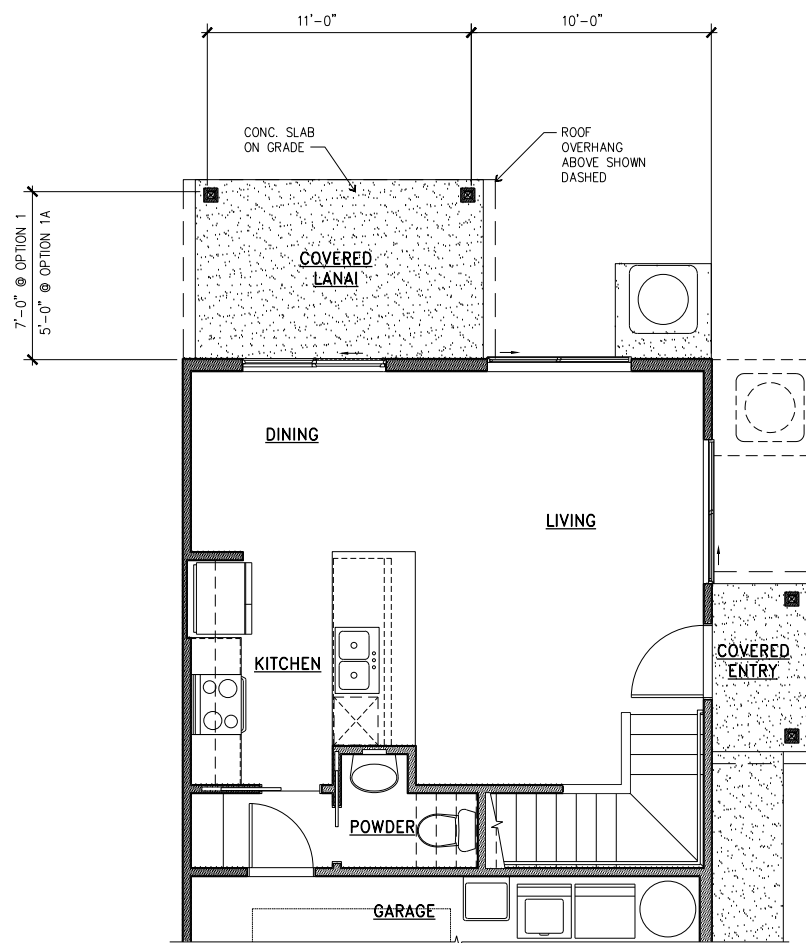

PARTIAL FIRST FLOOR PLAN

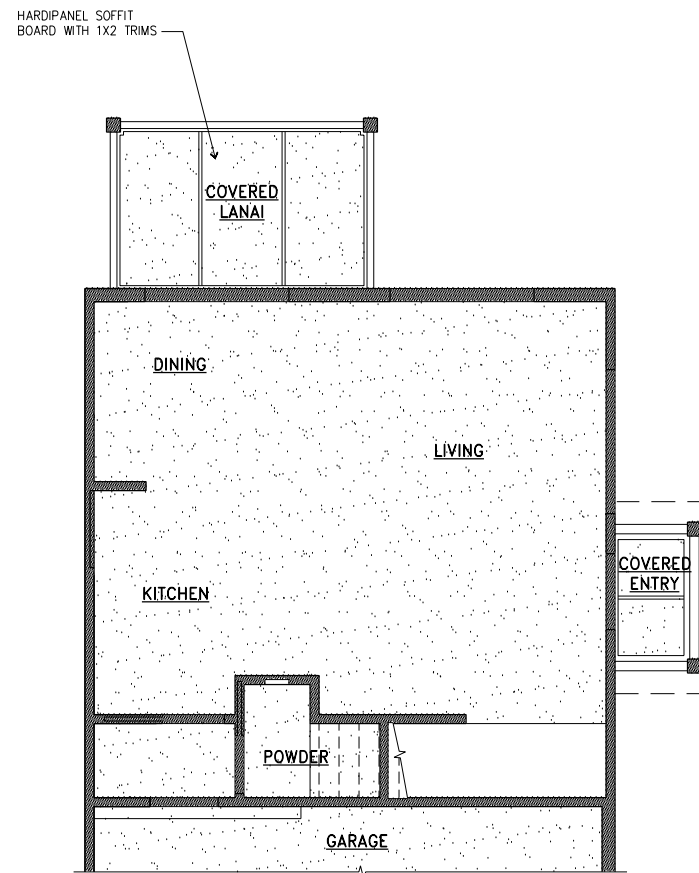

PARTIAL FIRST FLOOR REFLECTED CEILING PLAN

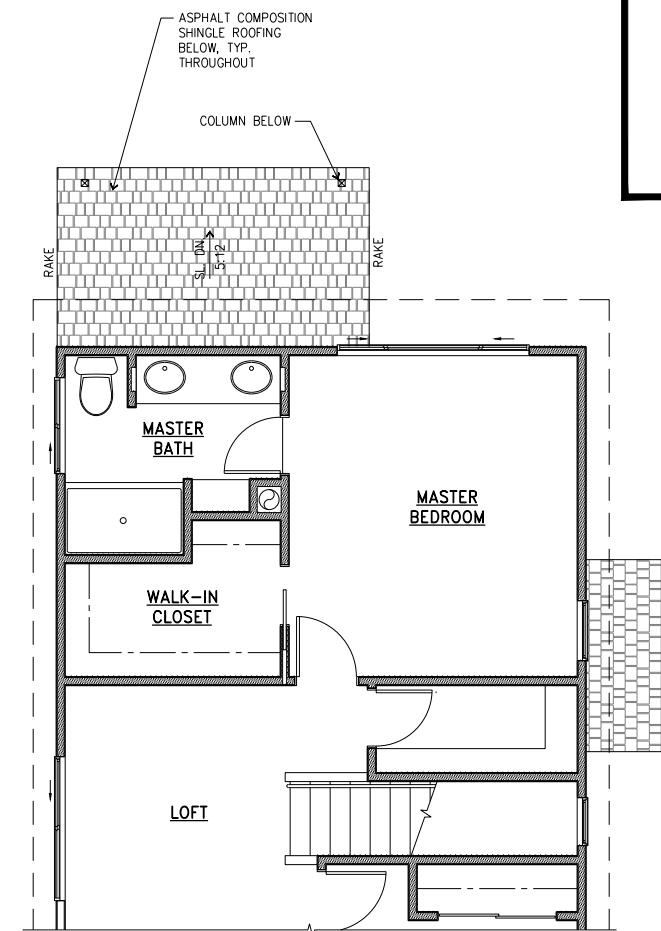

PARTIAL SECOND FLOOR/LOWER ROOF PLAN

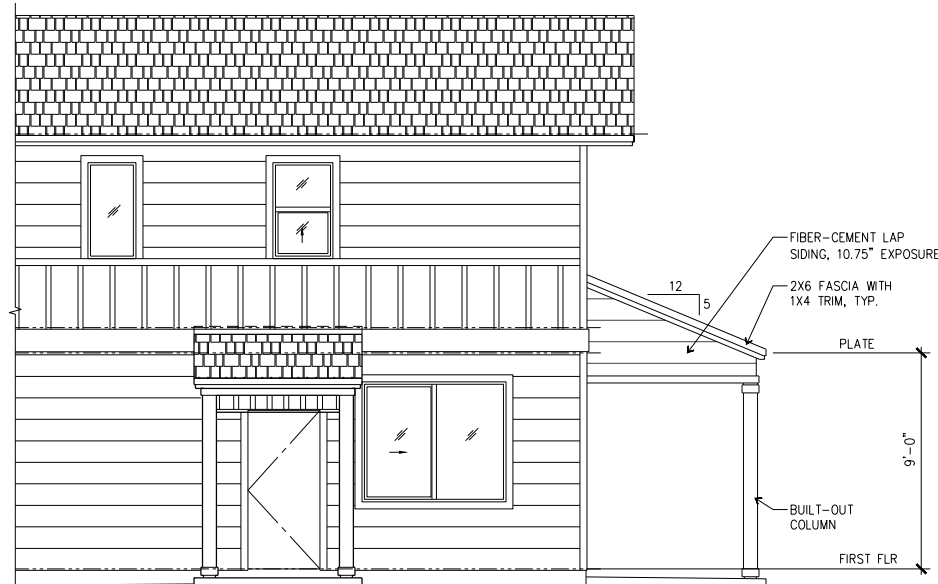

PARTIAL RIGHT SIDE ELEVATION

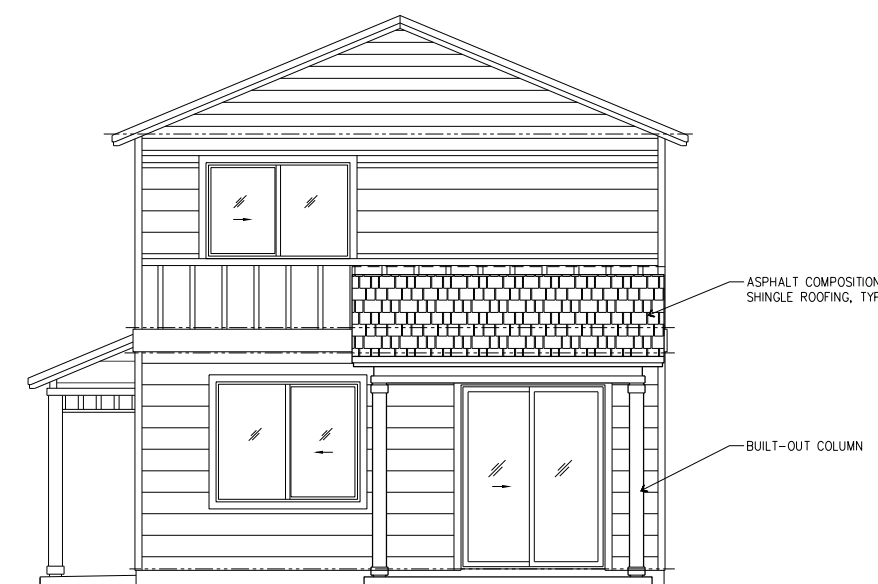

REAR ELEVATION

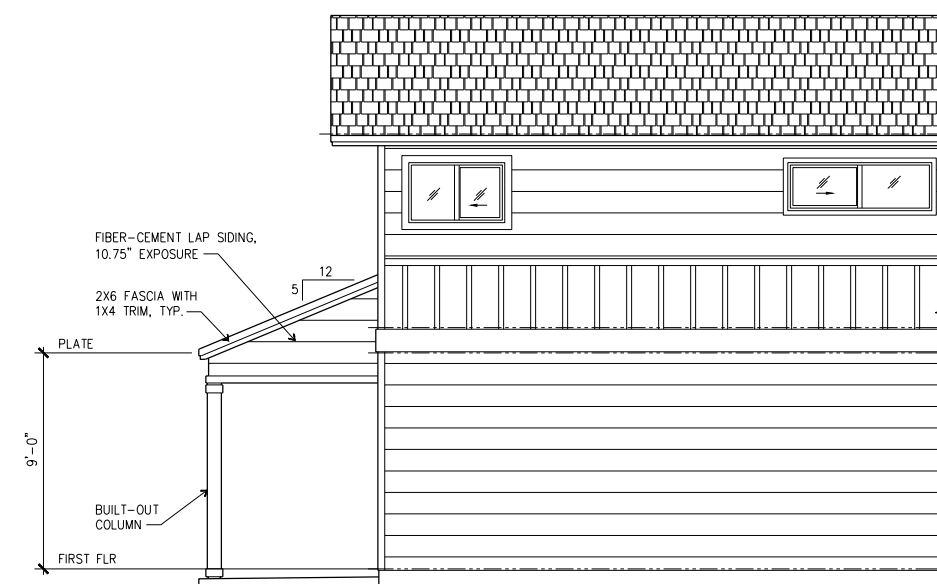

PARTIAL LEFT SIDE ELEVATION

OPTIONS 1 & 1A - COVERED LANAI
1/4" = 1'-0"

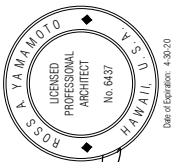

ROSS ARCHITECTS LLC
LICENSED PROFESSIONAL ARCHITECT
No. 6437
HAWAII
Date of Expiration: 12-31-23

GENTRY HOMES, LTD.
733 BISHOP STREET, SUITE 1400
PACIFIC GUARDIAN CENTER, MAKAHI TOWER
HONOLULU, HAWAII 96813
(808) 599-5558
This document is the property of Gentry Homes, Ltd. It is to be used only for the project and location specified. No part of this document may be reproduced, stored in a retrieval system, or transmitted in any form or by any means, electronic, mechanical, photocopying, recording, or by any information storage and retrieval system, without the prior written permission of Gentry Homes, Ltd.

AREA 32, NORTHPARK • CPR SET
PLAN 3
OPTIONS 1 & 1A - COVERED LANAI

NO.	DATE	DESCRIPTION

DRAWN BY: RY
DATE: 5/29/20

SHEET NUMBER

CPR 10

10 OF 14 SHEETS

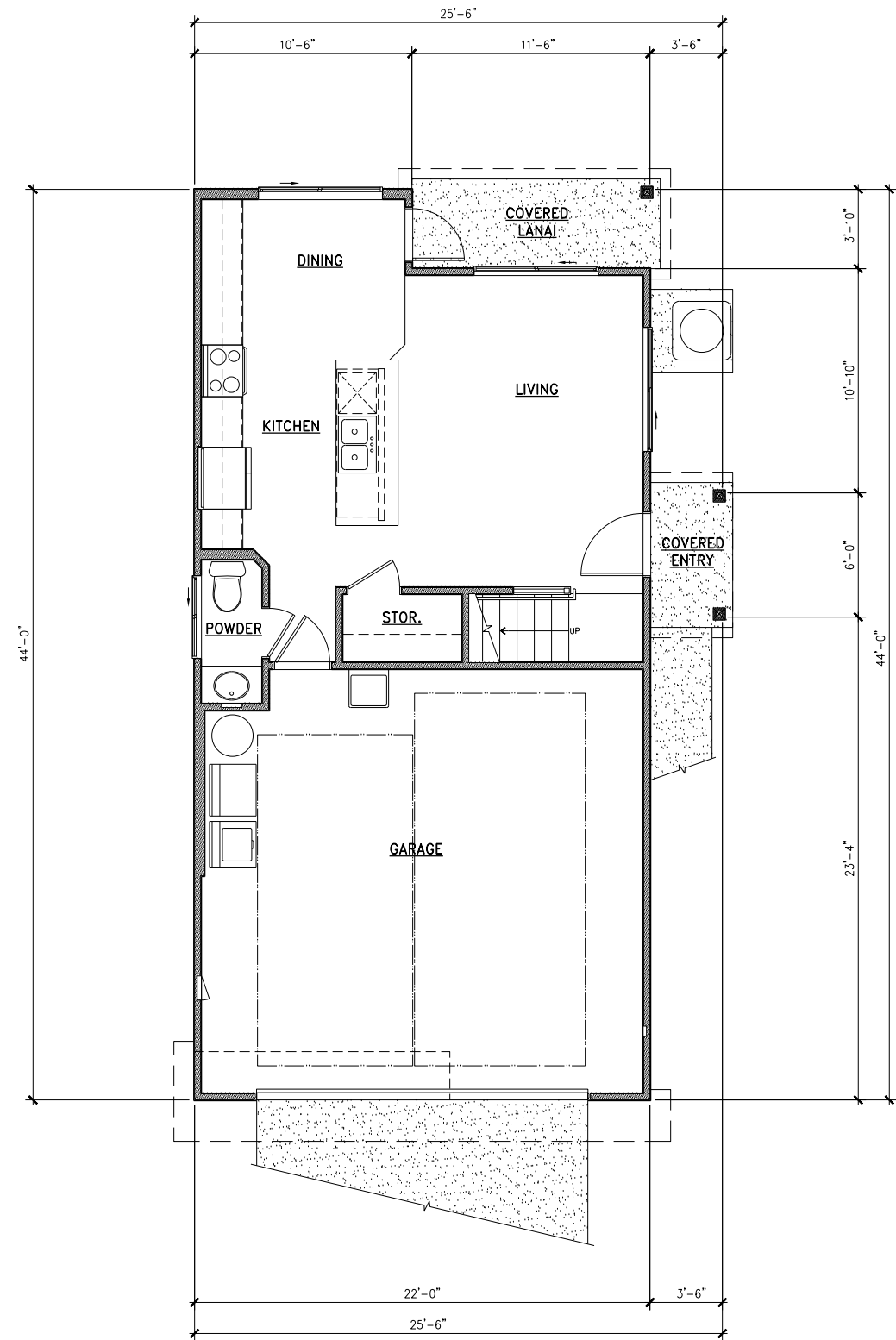

FIRST FLOOR PLAN
1/4" = 1'-0"

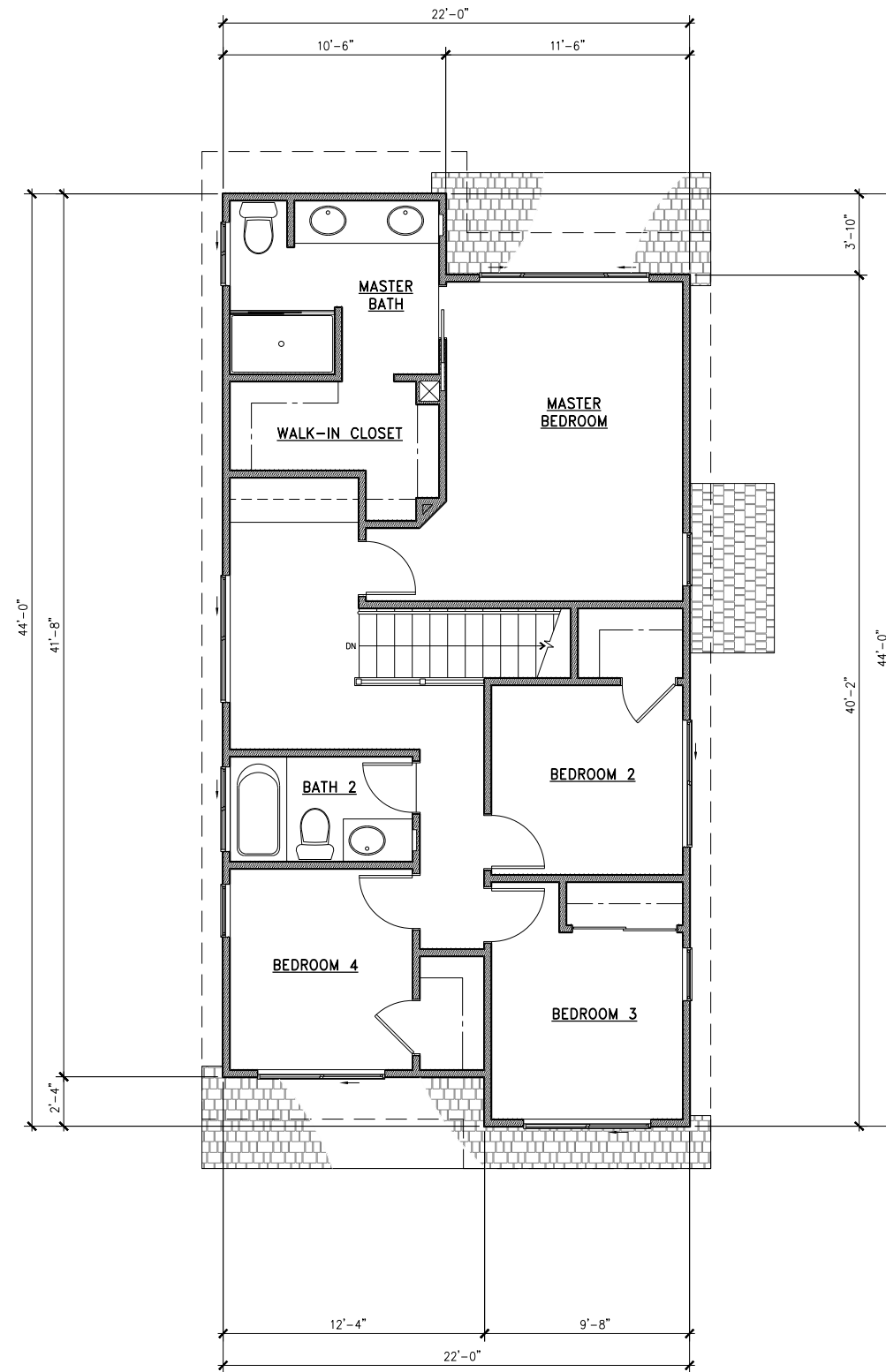

SECOND FLOOR PLAN
1/4" = 1'-0"

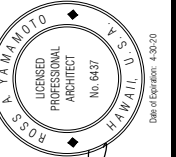

ROSS ARCHITECTS LLC
733 BISHOP STREET, SUITE 1400
PACIFIC GUARDIAN CENTER, MAKAI TOWER
HONOLULU, HAWAII 96813
(808) 599-5538
www.rossarchitects.com

GENTRY HOMES, LTD.
733 BISHOP STREET, SUITE 1400
PACIFIC GUARDIAN CENTER, MAKAI TOWER
HONOLULU, HAWAII 96813
(808) 599-5538
www.gentryhomes.com

AREA 32, NORTH PARK • CPR SET
PLAN 4

FIRST FLOOR PLAN
SECOND FLOOR PLAN

NO.	DATE	DESCRIPTION

DRAWN BY: RY
DATE: 5/29/20

SHEET NUMBER

CPR 11

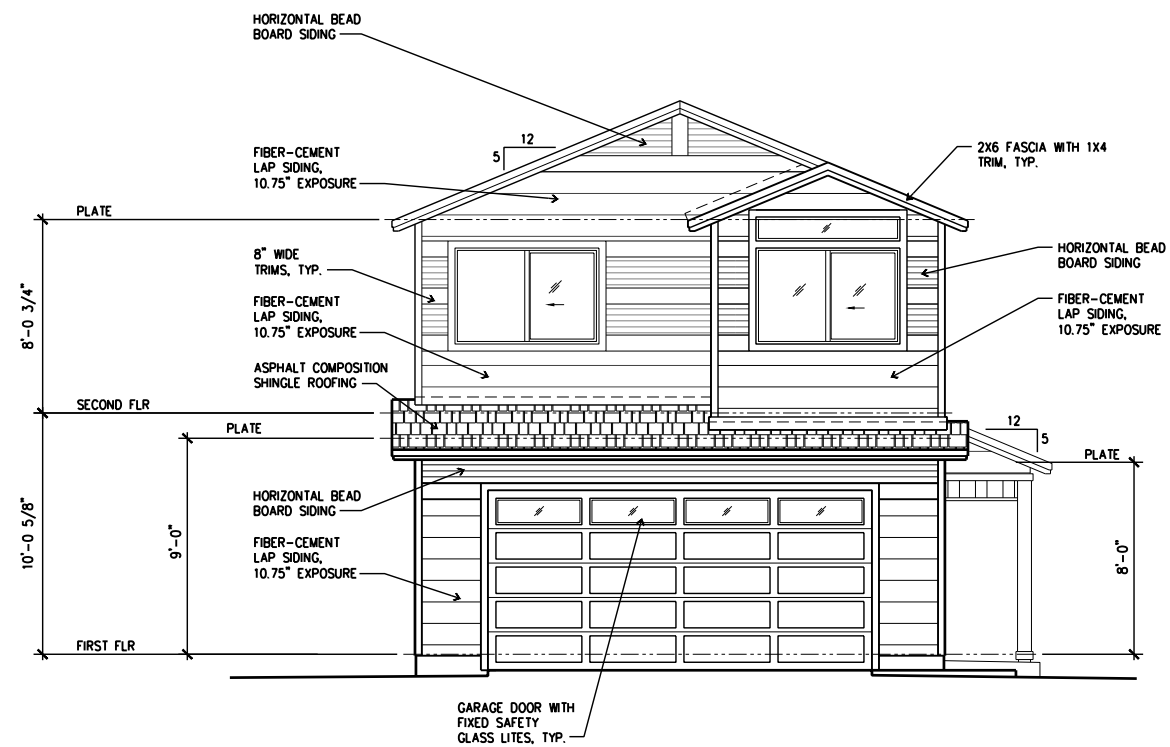

FRONT ELEVATION
1/4" = 1'-0"

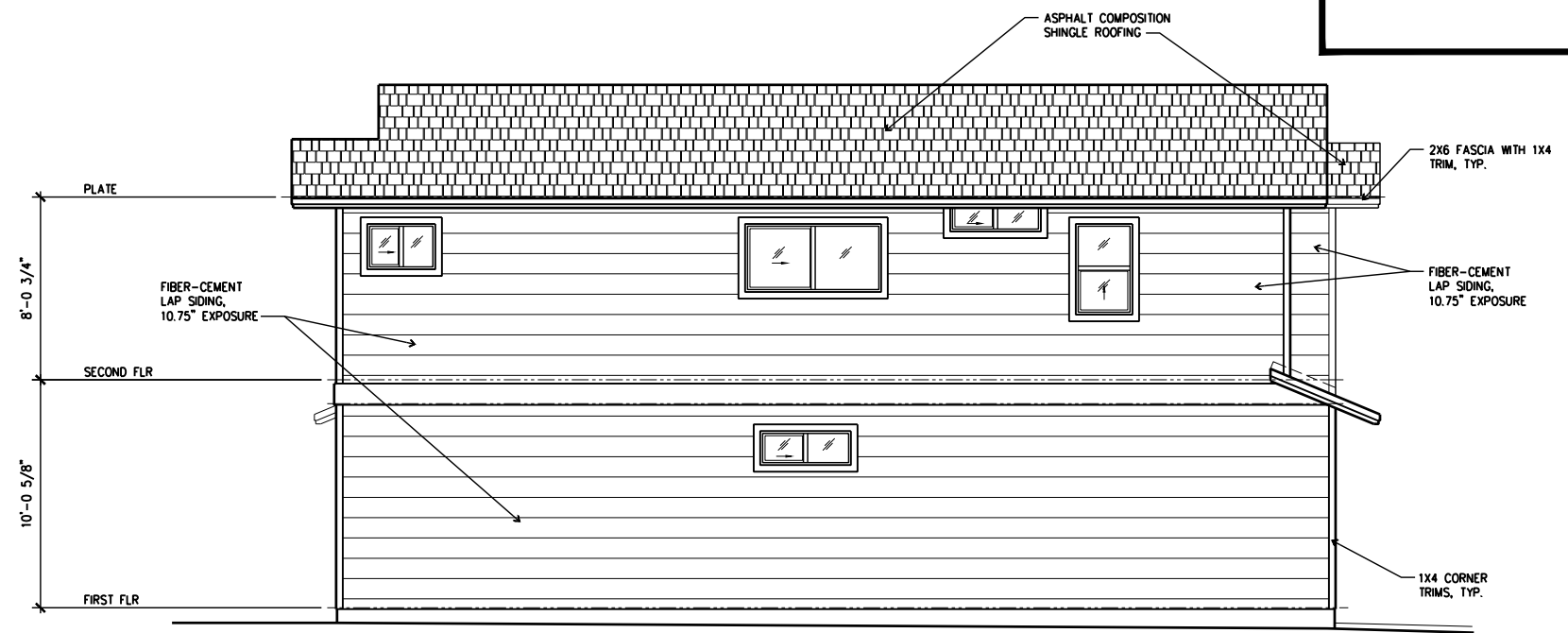

LEFT SIDE ELEVATION
1/4" = 1'-0"

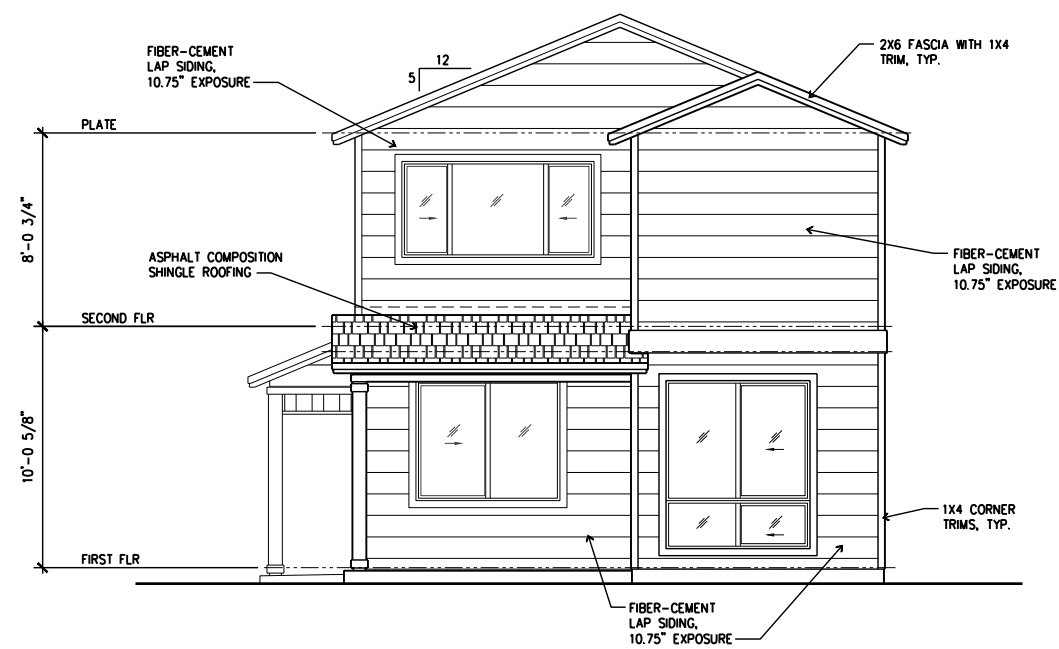

REAR ELEVATION
1/4" = 1'-0"

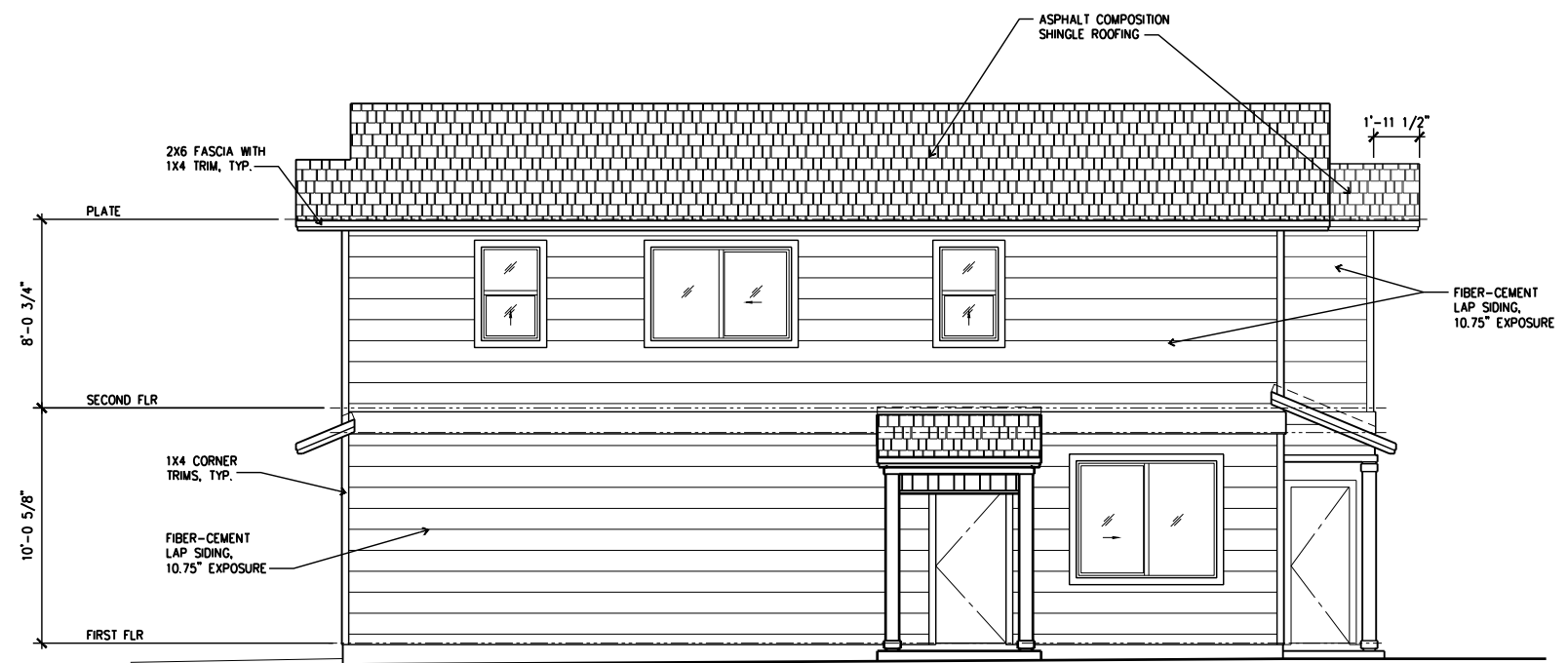

RIGHT SIDE ELEVATION
1/4" = 1'-0"

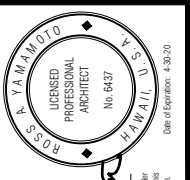

ROSS ARCHITECTS LLC
4770 KAILUA TERRACE, SUITE 200
KAILUA, HAWAII 96741
PH: (808) 251-1111
Date of Preparation: 10-20-20

GENTRY HOMES, LTD.
733 BISHOP STREET, SUITE 1400
PACIFIC GUARDIAN CENTER, MAKAHI TOWER
HONOLULU, HAWAII 96813
(808) 599-5558
This document is the property of Gentry Homes, Ltd. and is to be used only for the project and location specified. It is not to be reproduced, stored in a retrieval system, or transmitted in any form or by any means, electronic, mechanical, photocopying, recording, or by any information storage and retrieval system, without the prior written permission of Gentry Homes, Ltd.

AREA 32, NORTHPARK • CPR SET
PLAN 4
EXTERIOR ELEVATIONS

NO.	DATE	DESCRIPTION

DRAWN BY: RY
DATE: 5/29/20

SHEET NUMBER
CPR 12

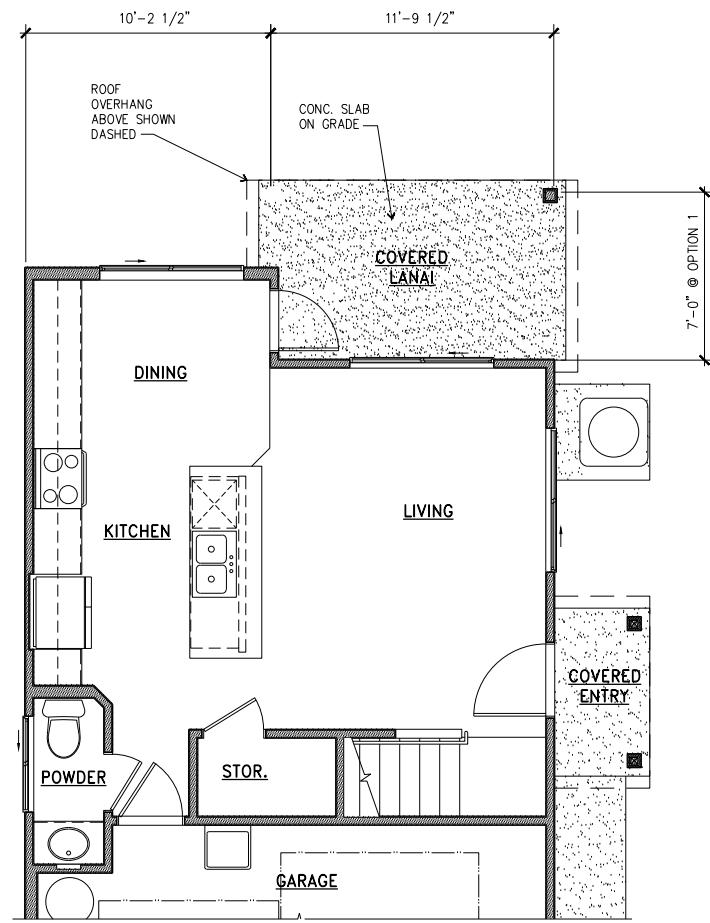

PARTIAL FIRST FLOOR PLAN

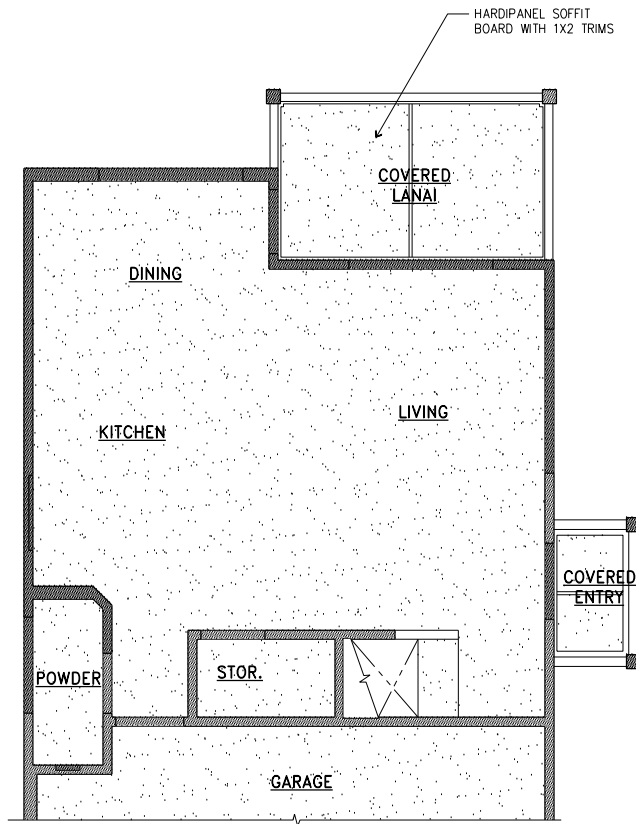

PARTIAL FIRST FLOOR REFLECTED CEILING PLAN

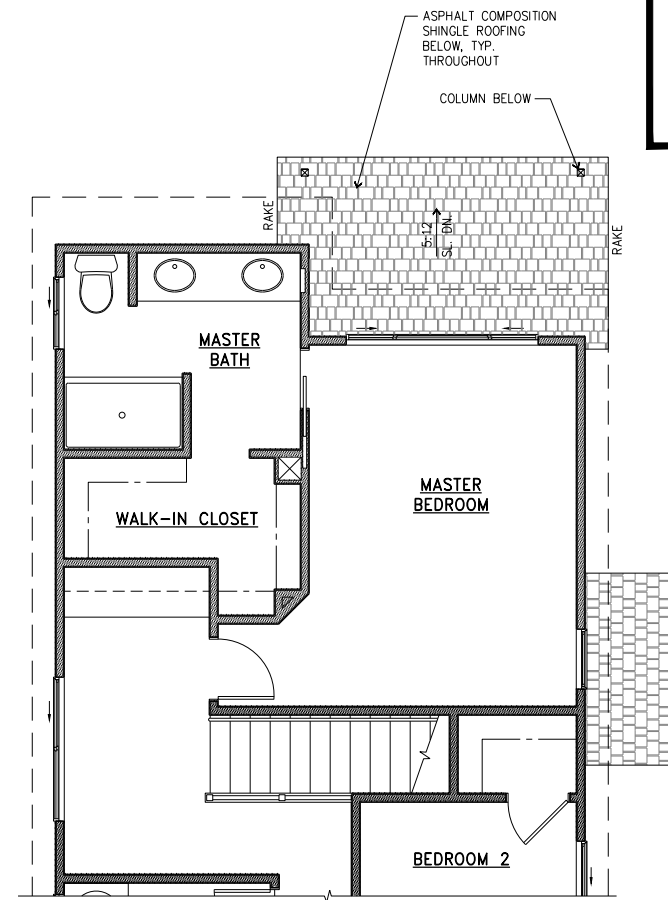

PARTIAL SECOND FLOOR/LOWER ROOF PLAN

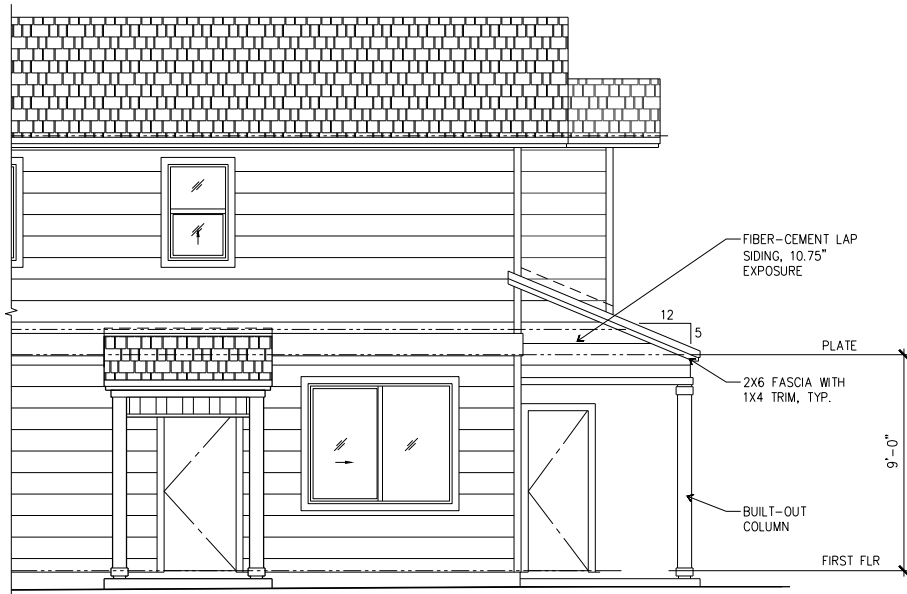

PARTIAL RIGHT SIDE ELEVATION



REAR ELEVATION

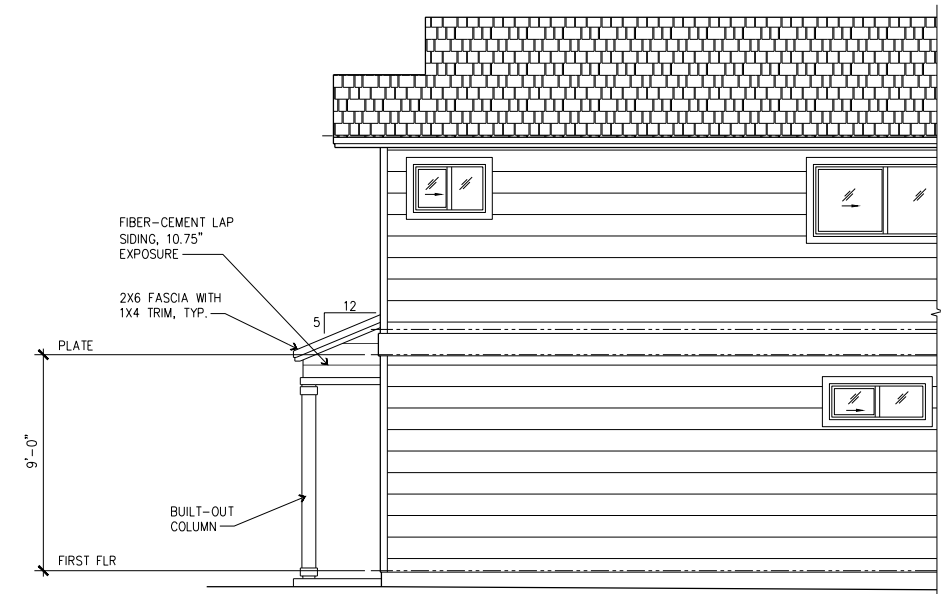

PARTIAL LEFT SIDE ELEVATION

OPTION 1 - COVERED LANAI
1/4" = 1'-0"

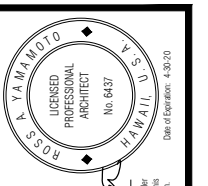

ROSS ARCHITECTS, LLC
733 BISHOP STREET, SUITE 1400
PACIFIC GUARDIAN CENTER, MAKAHI TOWER
HONOLULU, HAWAII 96813
(808) 599-5538

GENTRY HOMES, LTD.
733 BISHOP STREET, SUITE 1400
PACIFIC GUARDIAN CENTER, MAKAHI TOWER
HONOLULU, HAWAII 96813
(808) 599-5538



AREA 32, NORTH PARK • CPR SET
PLAN 4
OPTION 1 - COVERED LANAI

NO.	DATE	DESCRIPTION

DRAWN BY: RY
DATE: 5/29/20

SHEET NUMBER
CPR 13

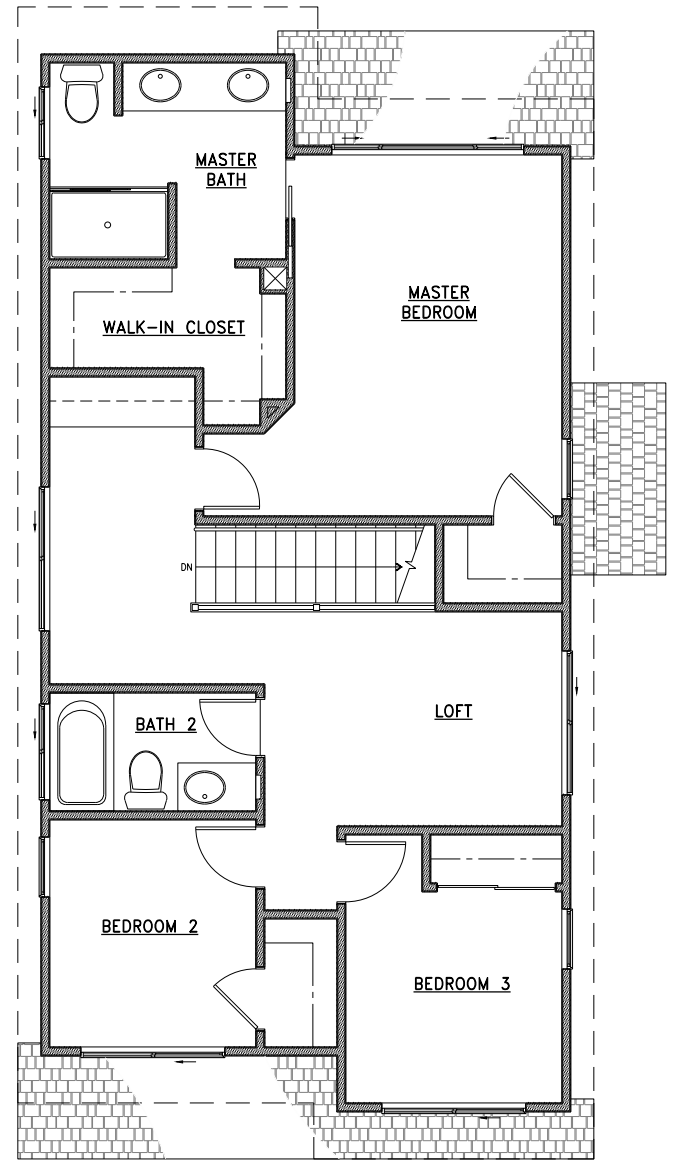

OPTION 2 - LOFT
1/4" = 1'-0"

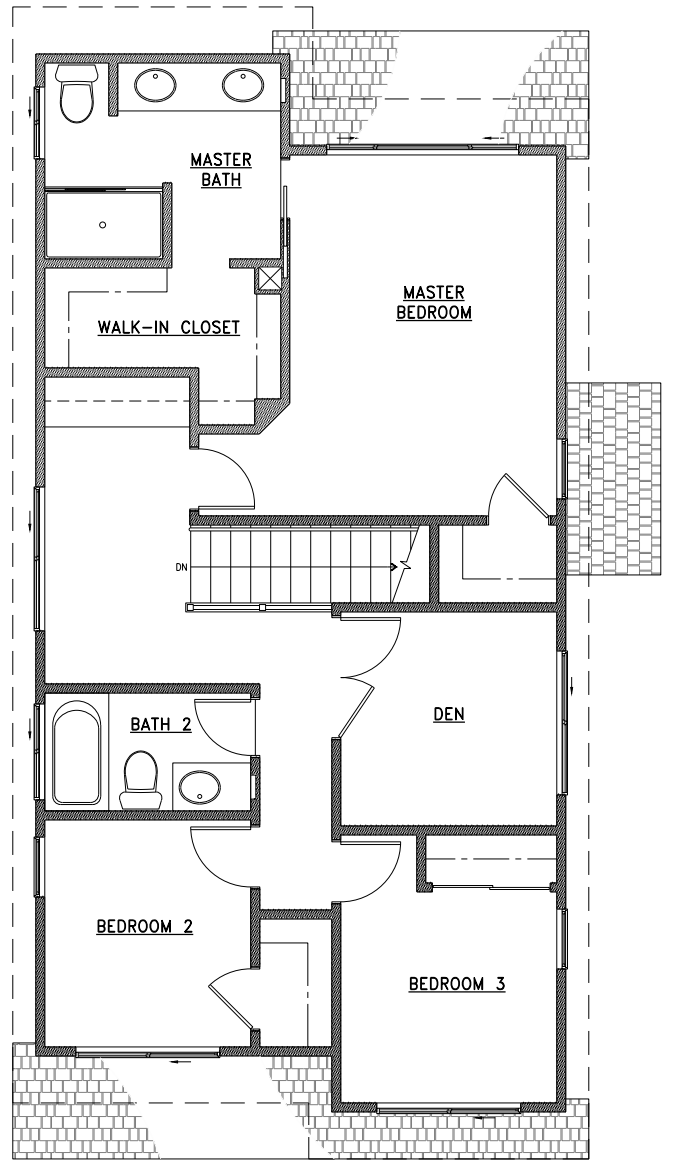

OPTION 3 - DEN
1/4" = 1'-0"

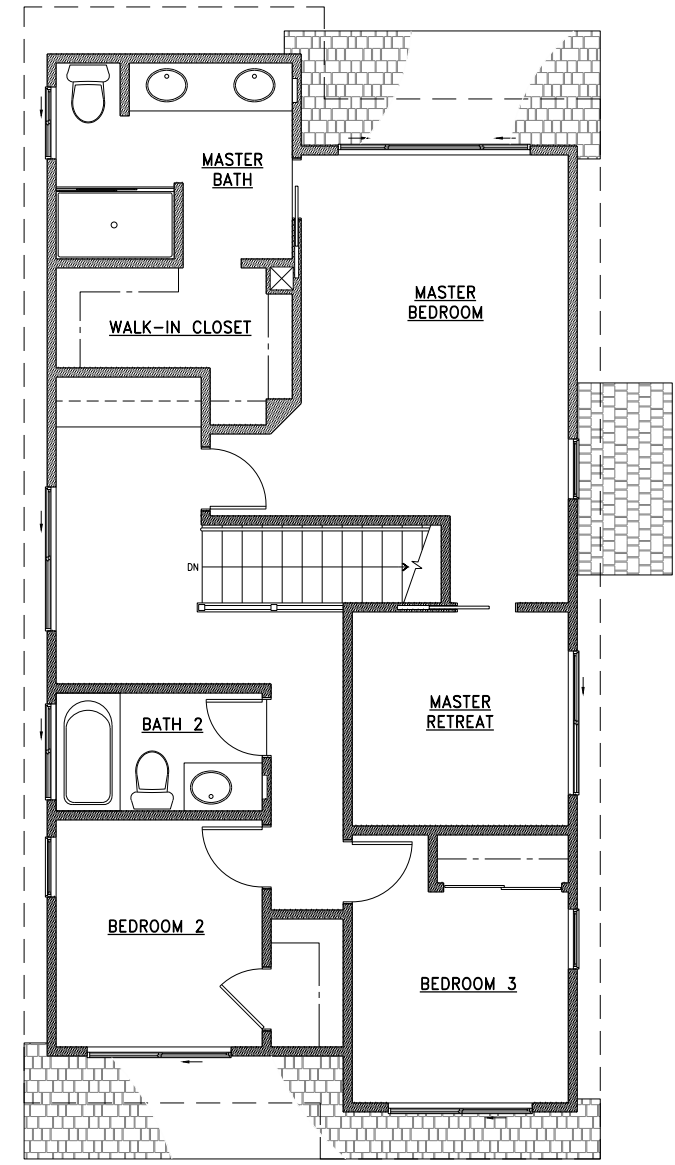

OPTION 4 - MASTER RETREAT
1/4" = 1'-0"

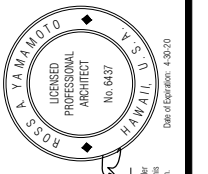

ROSS ARCHITECTS, LLC
421 ALIPIA DRIVE, SUITE 202
HONOLULU, HAWAII 96813
PH: (808) 525-1111

GENTRY HOMES, LTD.
733 BISHOP STREET, SUITE 1400
PACIFIC GUARDIAN CENTER, MAKAHI TOWER
HONOLULU, HAWAII 96813
(808) 599-5538

AREA 32, NORTHPARK • CPR SET
PLAN 4

OPTION 2 - LOFT
OPTION 3 - DEN
OPTION 4 - MASTER RETREAT

NO.	DATE	DESCRIPTION

DRAWN BY: RY
DATE: 5/29/20

SHEET NUMBER
CPR 14